FISHBOWL '63

LANIER JUNIOR
HIGH SCHOOL

Gc
975.802
M23f
1963

GEN

ALLEN COUNTY PUBLIC LIBRARY
3 1833 02867 3231

Gc 975.802 M23f, 1963

Fishbowl

Best Wishes
Matthew Floyd
MF

Gary Campbell

Danny Humphrey

Dale Martin

FISHBOWL
'63

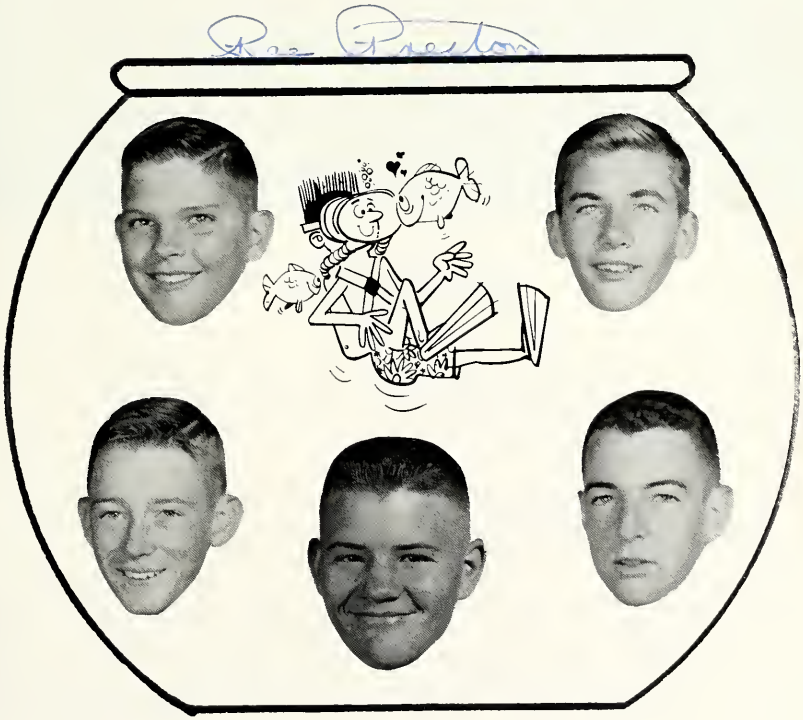

Volume 13
Published by
FISHBOWL STAFF
LANIER JUNIOR HIGH SCHOOL
Macon, Georgia

Allen County Public Library
900 Webster Street
PO Box 2270
Fort Wayne, IN 46801-2270

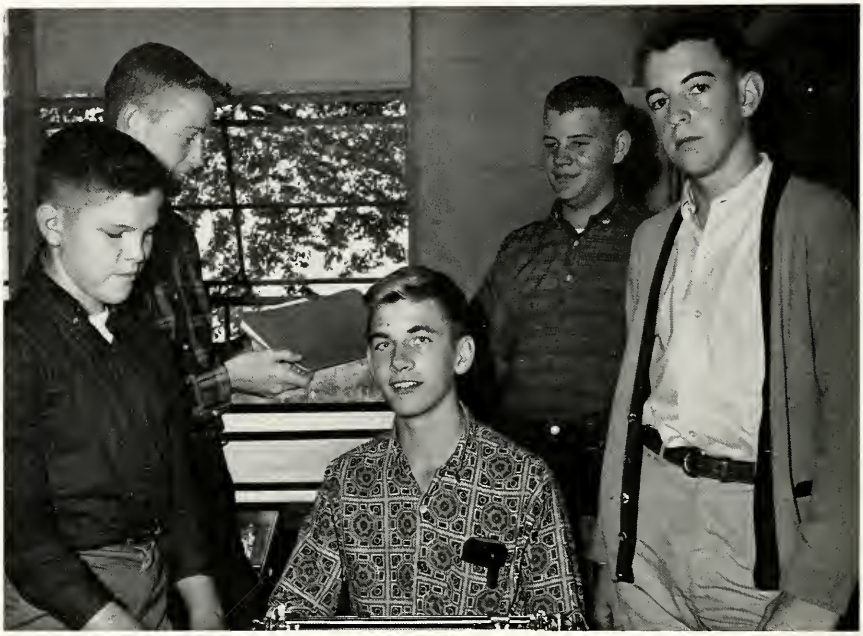

FOREWORD

We hope that as you thumb through the pages of this FISHBOWL that you will enjoy seeing those you know. Much time and effort has been spent preparing this yearbook, and we hope that you will treasure it in the years to come.

We wish to thank the administration, the faculty, and the student body for the cooperation given us. Also, our thanks go to the FISHBOWL Advisor, Mr. Ray Latimer, for making all of this possible.

Sincerely,

The FISHBOWL Staff

DEDICATION

Because of their kindness and patience in their association with the students;

Because they teach that good sportsmanship is an important part of living;

Because they have helped give this school a proud name;

Because of their devotion to their work;

And because we would like to show our appreciation for their services, we, the FISHBOWL Staff of 1963, dedicate our yearbook to the Lanier Junior High Coaching Staff, Coaches Marcel Harrison, W. C. Jones, Dannie McLaughlin, Philip McLeroy, Dan Bolt, and Lossie Collins (Coach Collins was not present when the picture was made).

CONTENTS

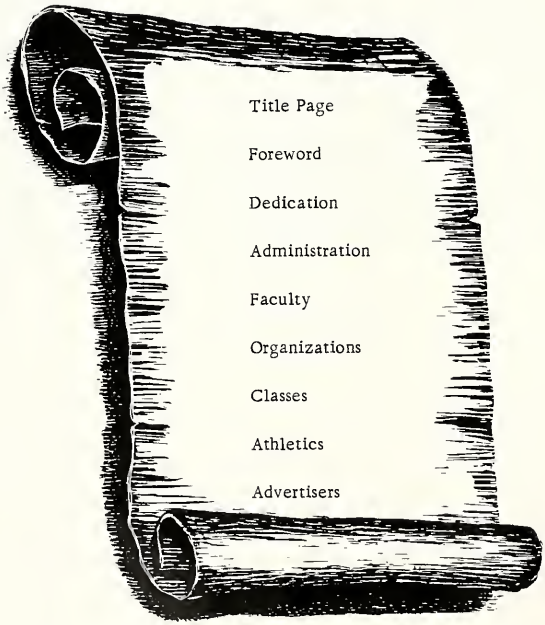

Title Page

Foreword

Dedication

Administration

Faculty

Organizations

Classes

Athletics

Advertisers

ADMINISTRATION

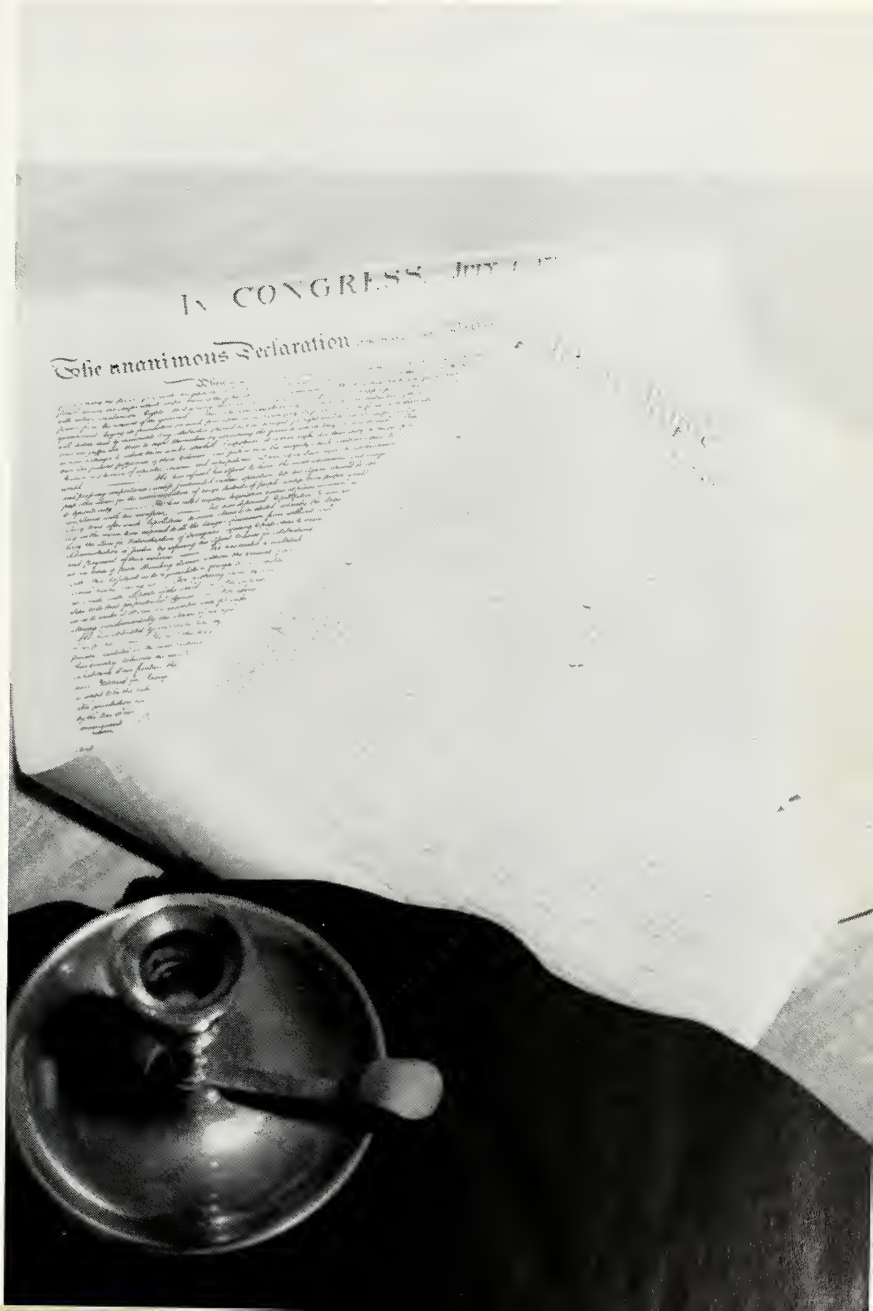

BIBB COUNTY BOARD OF EDUCATION

SEATED, left to right: Ralph Eubanks, William P. Simmons, Charles Hertwig, Frank M. Willingham, Lloyd Newberry, Dr. H. G. Weaver, Julius Gholson, Judge Mallory Atkinson, Albert Hatcher, Wallace Miller, Jr., and Judge Walter Stevens. STANDING, left to right: Augustus M. Parker, George Rankin, Judge Oscar Long, Robert McCord, and Marvin Jones. (Members are shown in the Board room of the new building which was first opened in December, 1962.)

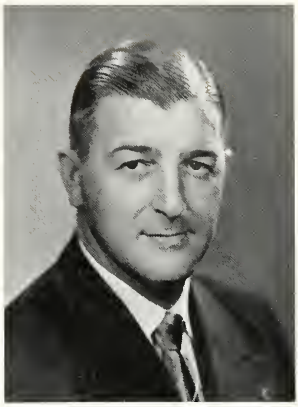

JULIUS GHOLSON

Superintendent

LLOYD NEWBERRY

Assistant Superintendent

MARVIN JONES

Administrative Assistant

GUS PARKER

Administrative Assistant

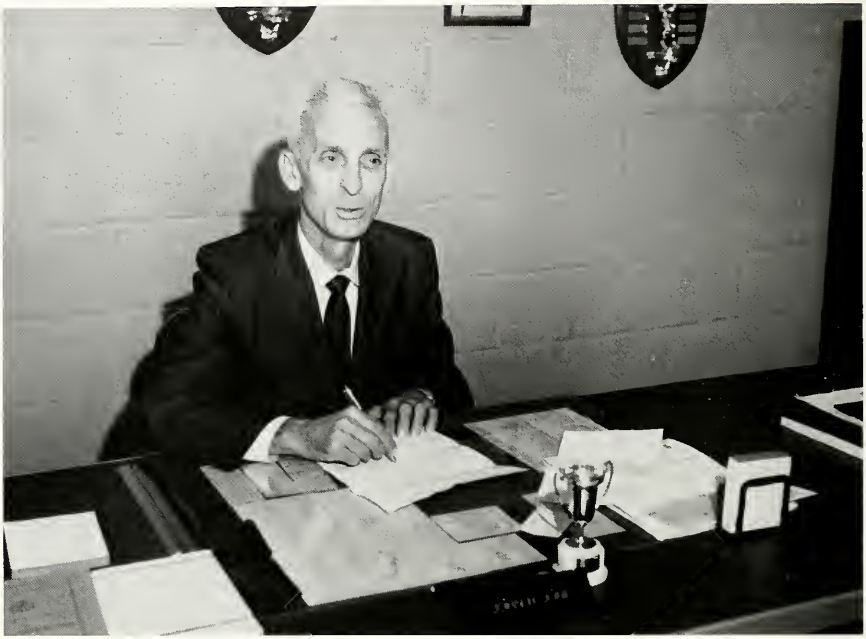

PRINCIPAL'S MESSAGE

Every life must have a goal, which can be reached only by hard work, determination, and your willingness to pay the price.

Honor, self-reliance, integrity, and numerous other good qualities are required.

You cannot buy a successful life. It must be sought and earned.

John H. Jones

GUIDANCE COUNSELOR

Don Edwards and student Ken Zambelli discuss some important points of the guidance program for this year

SCHOOL SECRETARY

Mrs. Hays performs some of her numerous duties which keep her busy throughout the day

OFFICE ASSISTANTS

Taking time out from their studies, these students aid in many functions of the office

ALMA MATER

Southern Sun greets many banners
On its westward flight.
Fair to us, above all others
Waves the Green and White.

Green and White, Flag we love
Float on high.
Lanier Junior hail
to Thee!
May Thy sons for'er be loyal
to Thy memory.

by Berner Heard

FACULTY

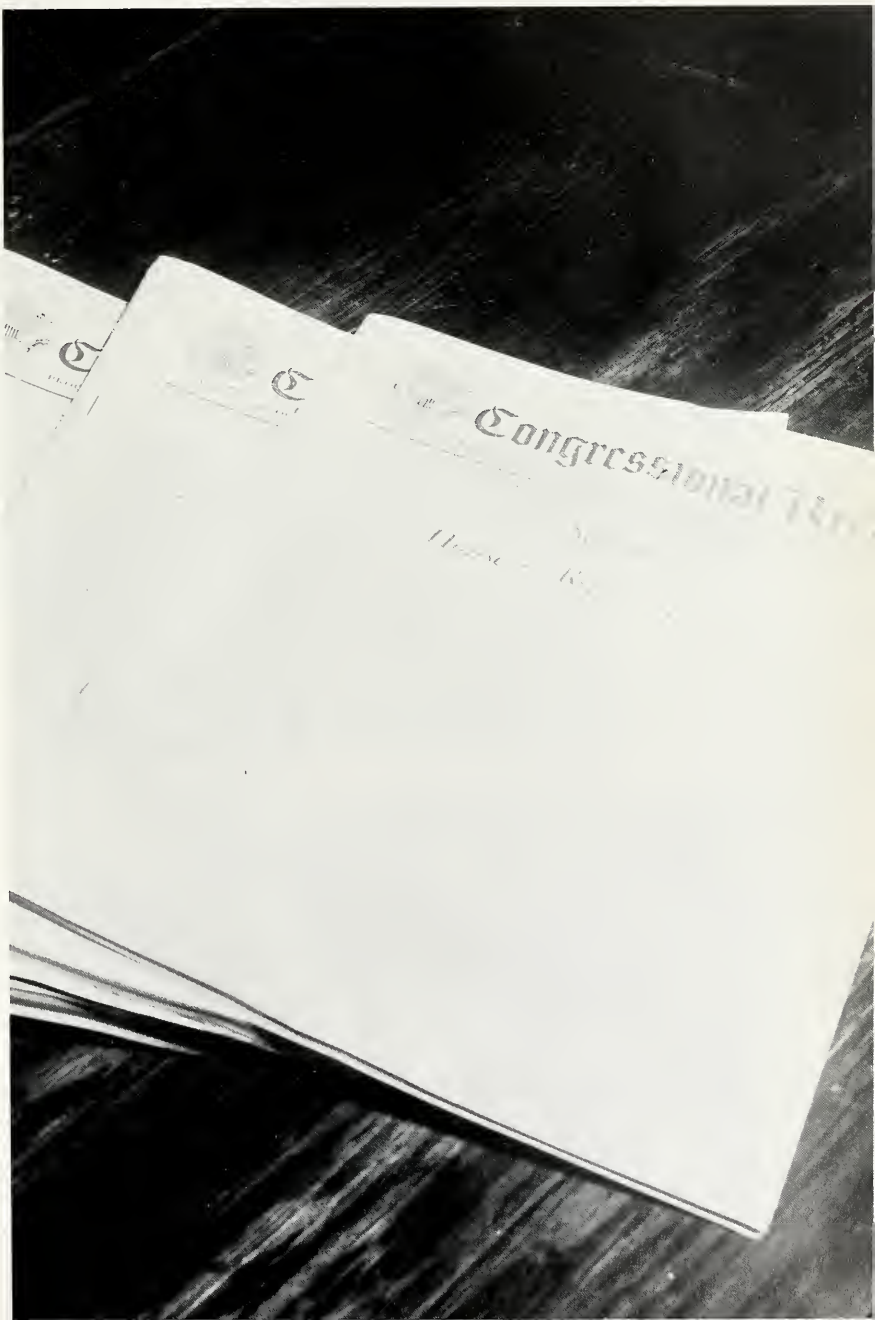

3 1833 02867 3231

ENGLISH

Department Head

8th Grade Chairman

G. LEWIS WRIGHT
A. B.

RAY LATIMER
A. B., M. Ed.

9th Grade Chairman

JOSEPHINE M. GLENN
A. B., M. Ed.

MISS OUIDA POE

MARGARET A. PHILLIPS
A. B.

DELIA B.
FLOYD
A. B., M. Ed.

NANCY A.
STEINFELDT
A. B.

Miss Poe supervises a written assignment

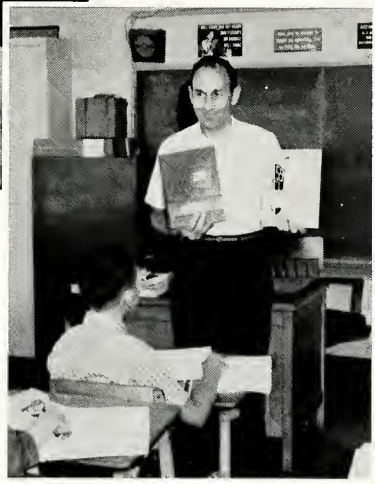

Learning to use the dictionary well is basic to knowing your language, points out Mrs. Glenn

Displaying some former copies of the FISHBOWL, Mr. Latimer stresses the important part that English serves in journalism

"and for tomorrow's assignment you will turn in a written report on all of these men," says Mr. Wright

MATH

Department Head

8th Grade Chairman

CAROLYN G. PHELPS
A. B.

MISS MARY HARRELL
A. B., M. A.

9th Grade Chairman

MRS. TOM PORTER
A. B.

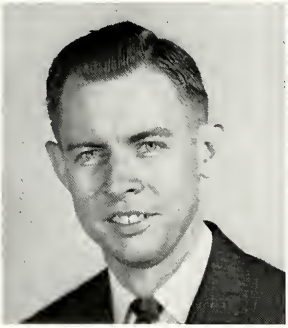

ANGUS B. BIRDSEY
A. B.

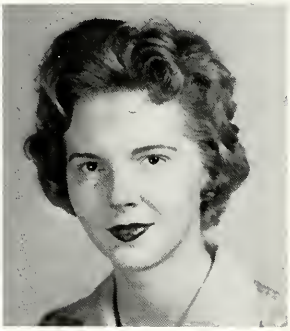

MISS KAREN CLIFTON
A. B.

JAMES E.
PETTIGREW
A. B.

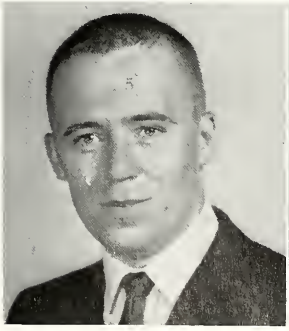

E. G.
DOUGLAS
A. B., M. A.

If you can sit, I can sit ponders Miss Clifton

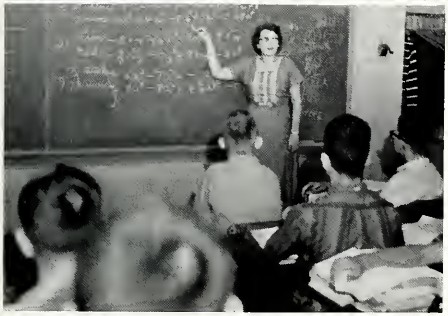

"No, class this is not a foreign language," Mrs. Porter tries to explain in one of her algebra classes

Miss Harrell is probably wondering if the boys will show up for the Junior Red Cross meeting today

"Won't he ever learn," Mrs. Phelps thinks as she offers help to one of the students

SCIENCE

Department Head

8th Grade Chairman

MISS HILDA BEGGS
A. B., M. R. E.

HONORINE B. VanZANT
B. S.

9th Grade Chairman

VIRGINIA S. WALTON
B. S.

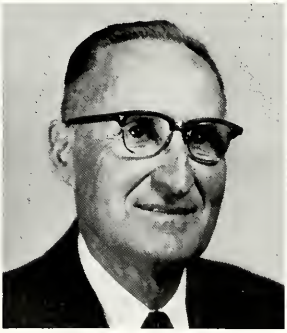

E. D. TOLLERSON
A. B., M. Ed.

MARIAN E. JONES
A. B., M. A.

HARVEY W.
COLLIER, JR.
A. B.

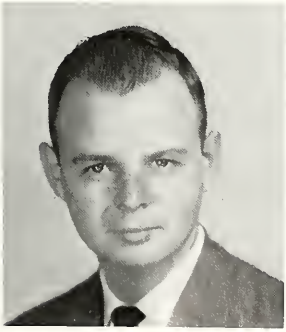

SANDRA M.
POWERS
A. B.

"Now, boys, this formula for water is no joke, so let's get with it and learn it," states Mr. Tollerson.

Mrs. Walton discusses the chart of atoms with her class.

It seems as if one student prefers his own reading material rather than the report being given in Miss Beggs' room.

Gee! Mr. Collier, will it explode? Is that really how to work an algebra problem?

SOCIAL SCIENCE

8th Grade Chairman

ELEANOR TONEY
A. B.

Department Head

ALAN B. NORTHINGTON
A. B., M. Ed.

9th Grade Chairman

MILDRED B. CHAPMAN
A. B.

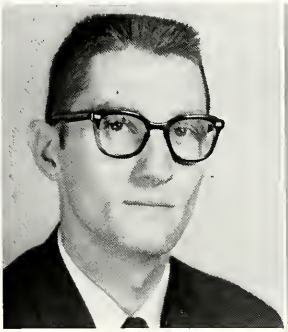

JERRY E. ELLER
B. S.

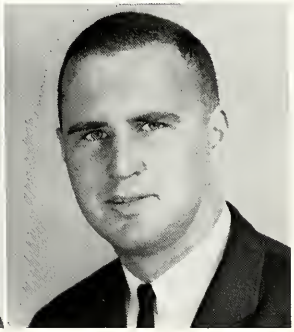

STEVEN R. SMITH
A. B.

LATIN

Department Head

BESS B.
MINCEY
A. B., M. Ed.

ELIZABETH
LEWIS
A. B., M. Ed.

Mr. Smith explains the filing system that will be used by his journalism class as they publish the school newspaper, the Junior High Journal.

"When you have answered all of the questions on the board, you may call it a day, boys," Mrs. Toney tells her class.

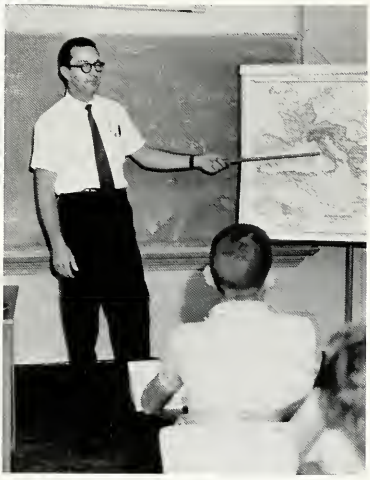

"Fess, can you really think better when you close your eyes?" ponders a student in Mr. Northington's class.

Mrs. Mincey overlooks the class in her discussion of Latin and its relationship to English, math, science, and other related topics.

PHYSICAL EDUCATION

Department Head

8th Grade Chairman

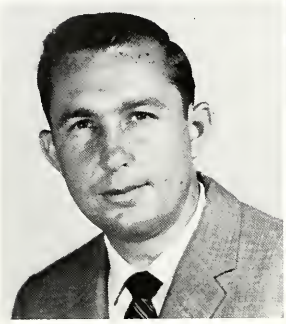

LOSSIE R. COLLINS, JR.
B. S.

MARCEL B. HARRISON
A. B., M. Ed.

9th Grade Chairman

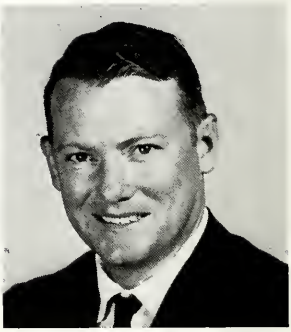

DANIEL L. BOLT
B. S.

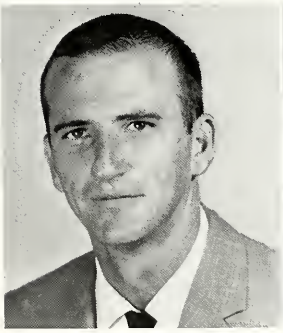

PHILIP WILLIAM McLEROY
B. S.

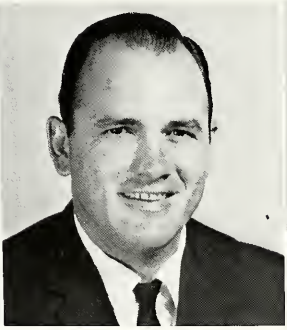

W. C. JONES
B. S.

DANNIE L. McLAUGHLIN
B. S.

AGRICULTURE

HERSCHEL E.
SIMMONS
B. S. A.

MUSIC

TURNER
GAUGHF
B. M., M. Ed.

Coach Collins wonders why the play works on the board, but not in the game last week.

Coaches McLaughlin and McLeroy discuss what all coaches do - ball.

Volleyball gives the boys some fast action.

"We have only five minutes remaining, so let's get it on the downbeat," Mr. Gaughf directs.

INDUSTRIAL ARTS

Department Heads

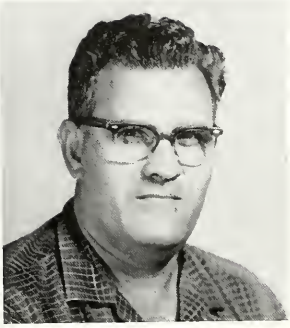

ELLIS E. HAINES
B. S.

WARREN R. LEWIS
B. S. A.

JERRY L. JOYNER

D. L. WIYGUL, JR.
B. S.

LIBRARY

Librarian

Assistant Librarian

MISS SARA
LAMON
A. B., B. S. L. S.

RUTH W.
BENTLEY

Mr. Lewis instructs some of the boys in the use of the soldering iron.

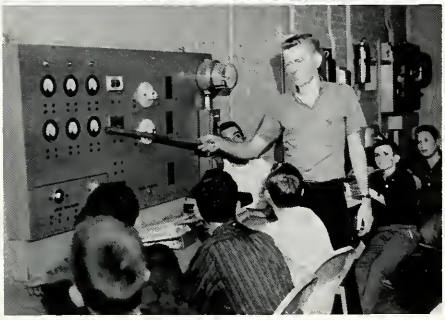

An educated guess is that Mr. Wiygul is telling the pupils that this is not the place to stick your fingers in holes to find out what they are.

Perhaps it would be better this way, ponders Mr. Joyner.

Mr. Haines shows one of his industrial arts classes some safety precautions in the use of power tools.

OFFICE

Secretary

DORIS HAYS

Counselor

DON EDWARDS
A. B.

First Aid

MRS. DOYLE P. BUTLER
Red Cross
Gray Lady

LUNCHROOM

Assistant Dietitian

KATHLEEN TWILLEY

Dietitian

MRS. J. K. PATTILLO

Cashier

NETTIE HANSON

Mrs. Doyle Butler, one of the many Red Cross Gray Ladies who serve our school, administers first-aid to one of the students

Now, who do you suppose could have written that check?

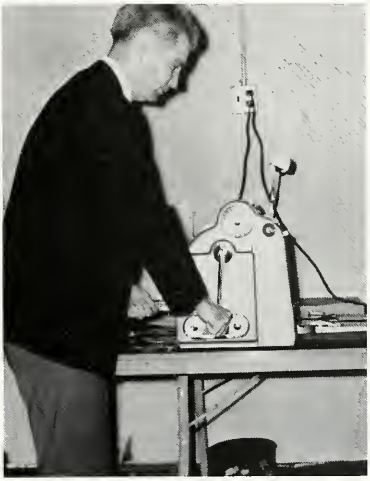

"Wonder if it'll run if I touch this button?" muses Mr. Edwards.

Soup's on! Mrs. Hanson and Mrs. Twilley always on duty to help the boys.

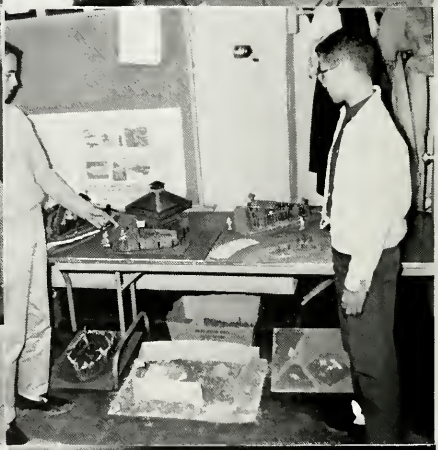

ORGANIZATIONS

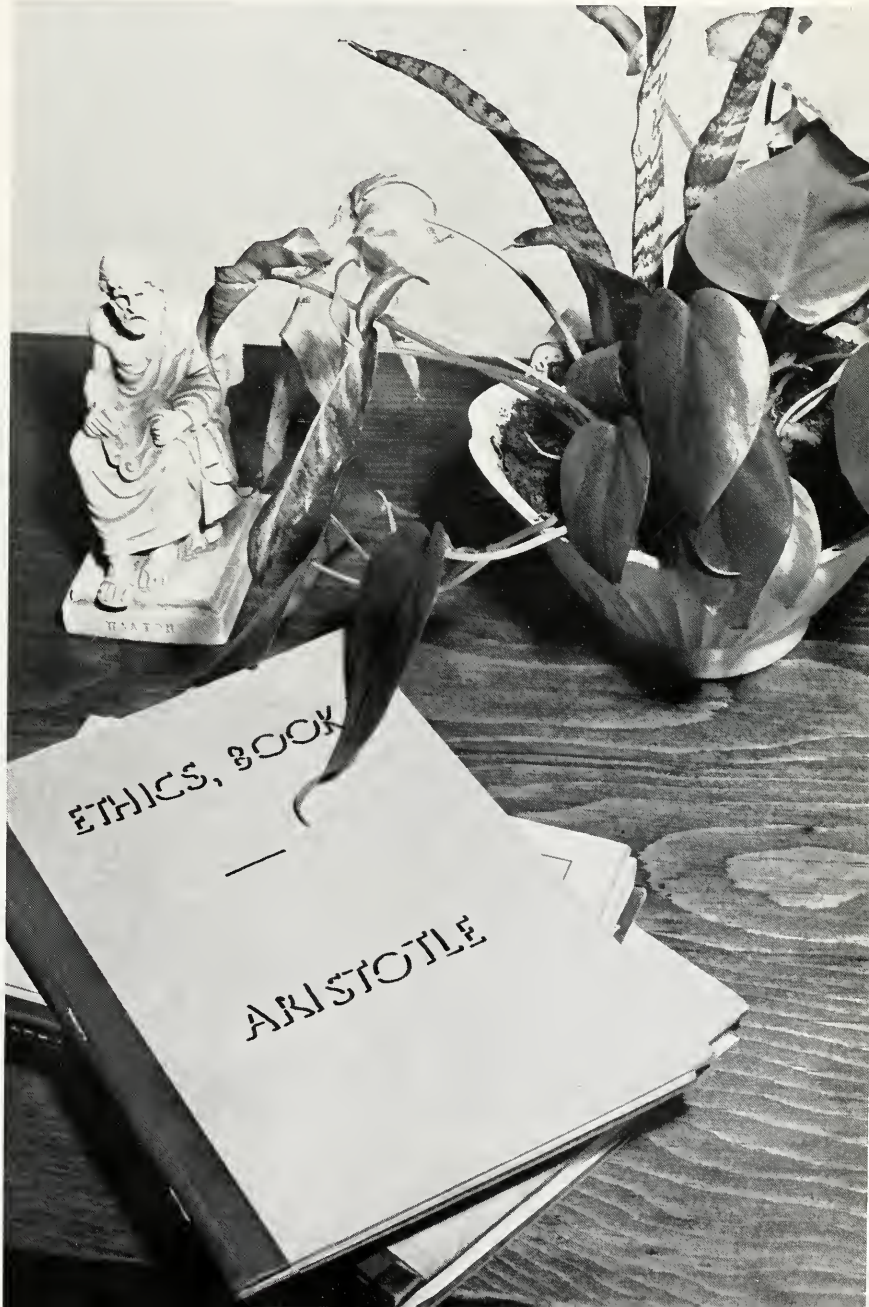

FISHBOWL STAFF

Chip Hollis
Business Manager

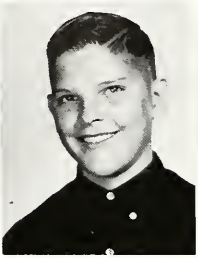

Ken Zambelli
EDITOR

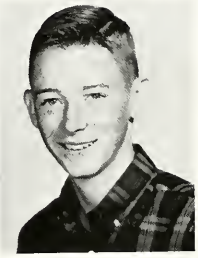

Jimmy McLendon
Associate Editor

Charles Coyner
Associate Editor

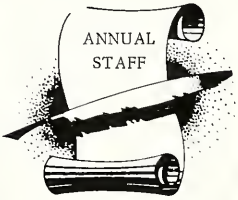

John Rawls
Associate Editor

ADVISOR - Ray Latimer
Associates - Alan Northington, Mildred Chapman

JUNIOR HIGH JOURNAL

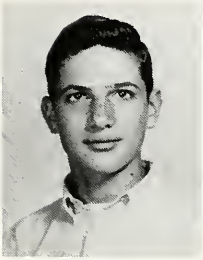

Earl Tyler
Managing Editor

Ivan Chanin
EDITOR

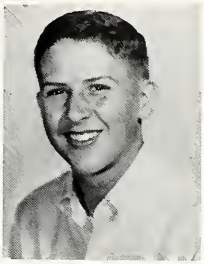

Van Hale
Associate Editor

Jack Forester
News Editor

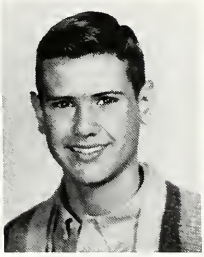

Bert Maxwell
Sports Editor

ADVISORS - Alan Northington and Steve Smith

JUNIOR HI-Y

Tommy Powell
Vice-President

Terry Howell
President

Ken Roberts
Vice-President

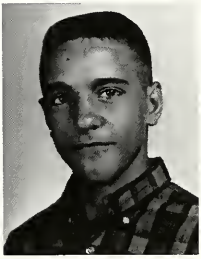

Phil Blanks
Secretary

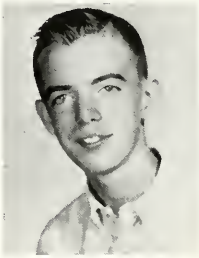

Steve Wooley
Chaplain

ADVISOR - Miss Hilda Beggs

STUDENT COUNCIL

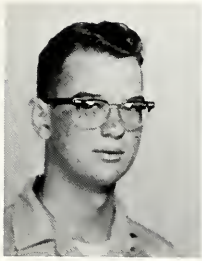

Dee Willis
Vice-President

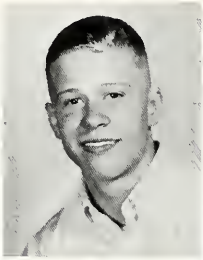

Trav Paine
President

Bill Tribble
Secretary

Donnie Green
Treasurer

"SERVICE
TO
SCHOOL"

Bobby Gerhardt
Chaplain

ADVISOR - Steve Smith

JUNIOR RED CROSS

John Carson
Sect. and Treas.

Allen Ward
President

Frank Wood
Vice-President

ADVISOR - Miss Mary Harrell

F.F.A.

FUTURE FARMERS OF AMERICA

THE NATIONAL ORGANIZATION FOR BOYS STUDYING VOCATIONAL AGRICULTURE

ADVISOR - Herschel E. Simmons

BETA CLUB

Dee Willis
Secretary

Charles Field
President

Ivan Chanin
Vice-President

Bill Tribble
Treasurer

ADVISORS - Elizabeth Lewis and Bess Mincey

LIBRARY CLUB

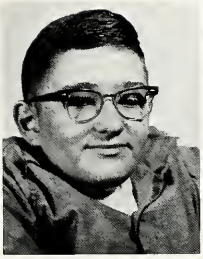

Ray Livingston
Secretary

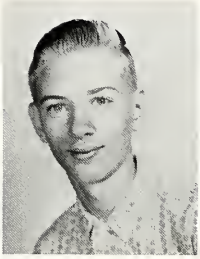

Mike Birchenall
President

Frank Malone
Vice-President

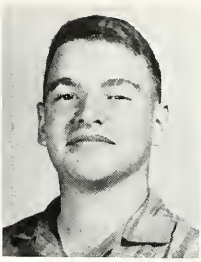

Andy Berg
Treasurer

ADVISOR - Miss Sara Lamon

INDUSTRIAL ARTS CLUB

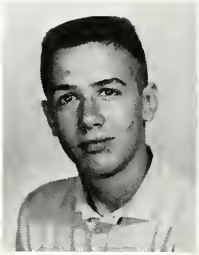

George Israel
Secretary and Treasurer

Troy Howard
President

Ferrell Lundy
Vice-President

Skippy Reeves
Reporter

ADVISOR - Ellis Haines

JETS

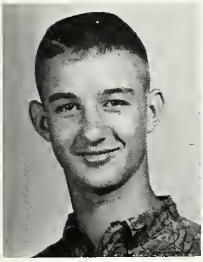

Glenn Crosby
Secretary and Treasurer

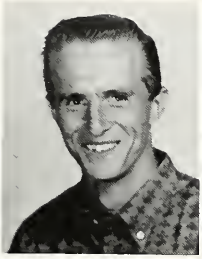

David Whitley
President

Joe Nice
Vice-President

Wayne Shingledecker
Reporter

JUNIOR ENGINEERING TECHNICAL SOCIETY

Jets was formed to stimulate interest in engineering and applied science among high school youth.

ADVISORS - Jerry Joyner, Bud Wiygul, and Bob Lewis

4-H CLUB

David Allen
Secretary

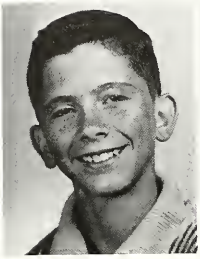

Ellis Wood
President

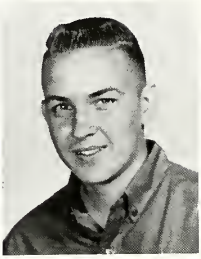

Jeff Davis
Vice-President

John Newberry
Reporter

HEAD - HEART - HANDS - HEALTH

ADVISOR - Charles Inman

LANIER JUNIOR BAND

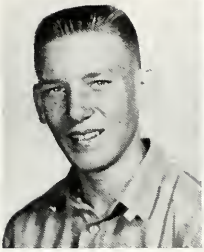

Jerry Johnson
1st Lieutenant

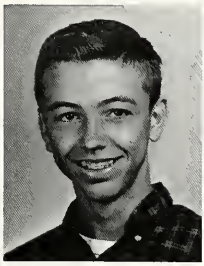

Jimmy Glenn
Drum Major

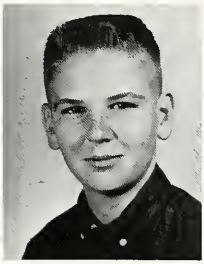

John Tanksley
Captain

Jimmy Hamlin
2nd Lieutenant

BAND DIRECTOR - Turner Gaughf

LANIER JR. TWIRLERS

Jackie and Brenda

Judy Bedgood, Kathy Horne, Sandra Witherington lead the way

Rosalind and Shirley

KNEELING: Shirley Gaughf, Michelle Byrd, Brenda Smith, Rosalind Moore, and Cherry Benson.
STANDING: Teresa Smith, Gail Nobles, Mary Ellen Conrey, Jackie Bell, and Bonnie Penley.

CLASSES

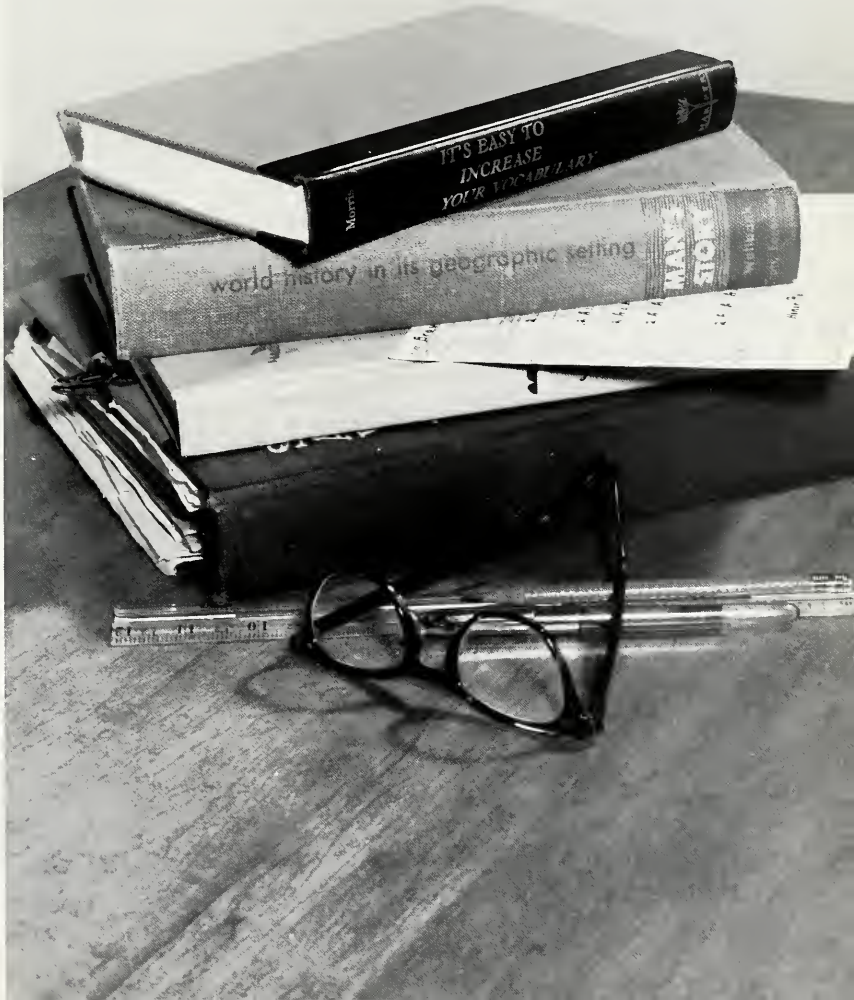
IT'S EASY TO
INCREASE
YOUR VOCABULARY
world history in its geographic setting

NINTH GRADE

Adams, Walter
Alexander, Howard

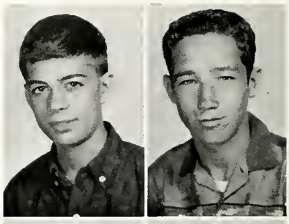

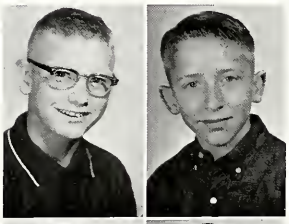

Allen, Johnny
Allen, Layne
Allen, Wayne
Amerson, Jeff

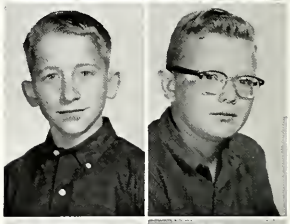

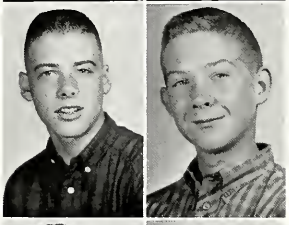

Anderson, Danny
Anderson, Mark
Ard, Butch
Arnold, Royce

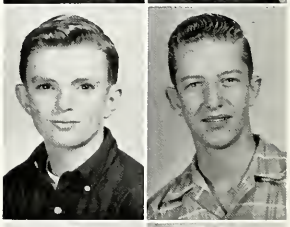

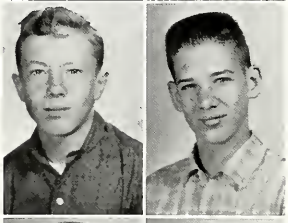

Asbell, Frankie
Ash, Mike
Ashley, Edward
Ashmore, Bill

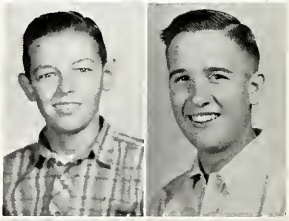

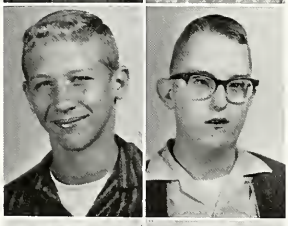

Atkins, Eddie
Austelle, Mack
Avera, Vaughn
Avery, Wayne

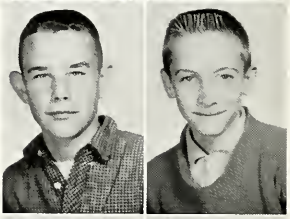

Bailey, Bill
Bailey, Raymond
Baird, Jim
Baker, Phil

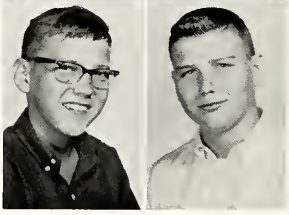

Barfield, Larry
Barfield, W. L.
Barnes, Gus
Baston, Emory

Bates, Larry
Batey, Arthur
Batson, David
Baugh, Richard

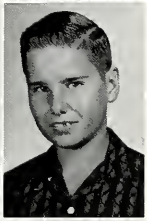

Beacham, Charles
Beasley, Charles
Beasley, Mike
Beaver, Danny

Becham, Tony
Beck, John
Beckley, J. C.
Bell, Hal

Berg, Andy
Berns, David
Birchenall, Mike
Blanks, Phil

Bohonnon, Walter
Bond, Dock
Boney, Mickey
Borowski, David

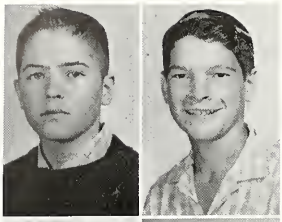
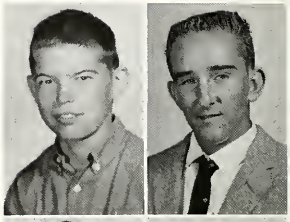

Bostick, Hugh
Bostick, Richard
Braddy, Chris
Brantley, Tommy

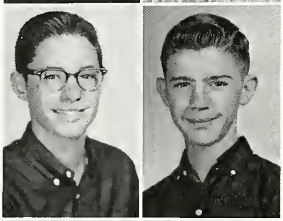
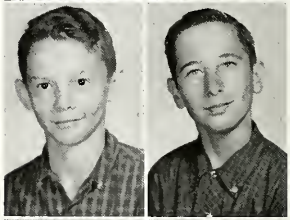

Brice, Mike
Bridges, Joe
Brinson, Joe
Brown, Allan

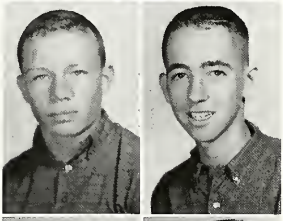
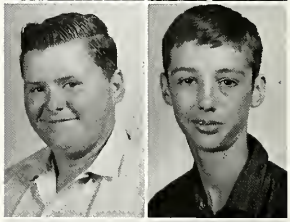

Brown, Bobby
Brown, Eddy
Brown, Steve
Brown, Wayne

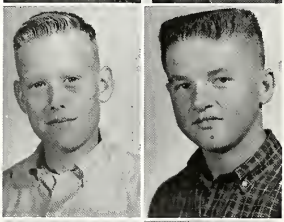
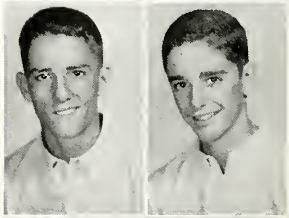

Bryant, Bill
Bryant, Terry
Burke, Mike
Burnes, Ban

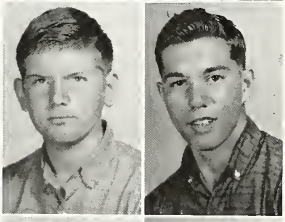
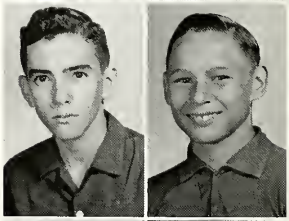

Butler, Robert
Butts, Don
Byrd, Henry
Byrnes, Wendy

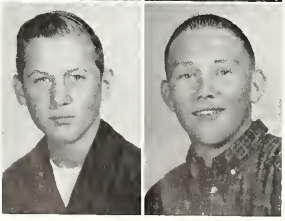
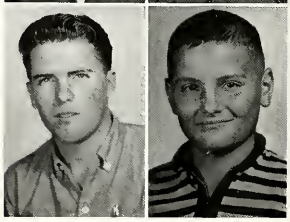

Caldwell, William
Camp, Butch
Cannon, David
Carden, Doug

Carden, Ken
Carlisle, Walter
Carr, Paul
Carswell, Bob

Carter, Johnny
Carter, Lon
Carstaphen, Pepper
Chambers, David

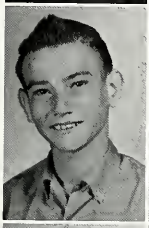

Chambers, Robert
Chance, David
Chanin, Ivan
Chanin, Robert

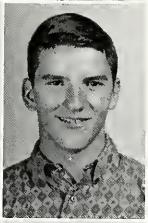

Chastain, Bobby
Ciovan, Don
Clance, Jimmy
Coleman, Ricky

Collins, Ricky
Connell, Ricky
Cooksey, Heston
Corbin, Peter

Corbitt, Jimmy
Corr, Bobby
Couey, Randy
Coursey, Jimmy

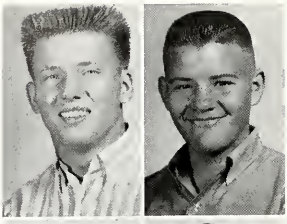

Cowart, James
Coyner, Charles
Crook, Jimmy
Crosby, Glenn

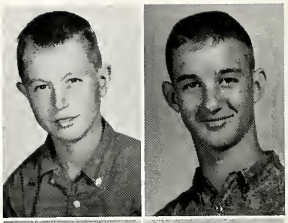

Crosby, Lindsey
Crutchfield, Jimmy
Crutchfield, Rodney
Crutchfield, Wayne

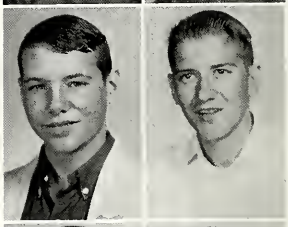

Culpepper, Louis
Cunningham, Cliff
Daniel, Ralph
Daniel, Ronnie

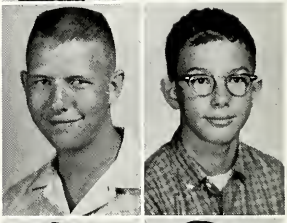

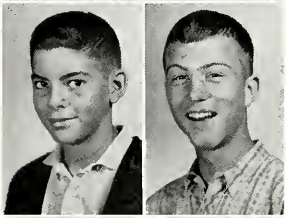

Darity, Mike
Darley, Marshall
Davis, Harry
Davis, Jerry

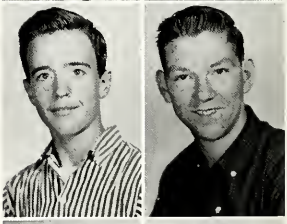

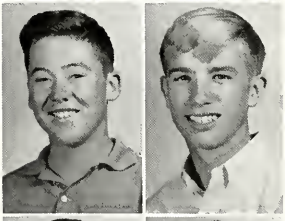

Davis, Johnny
Dean, Buster
Deaton, John
Decker, Billy

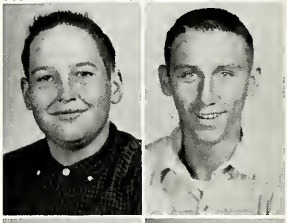

DiAntonio, Terry
Dickerson, Tommy
Diers, Bruce
Dixon, Al

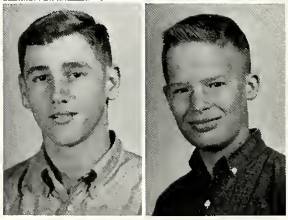

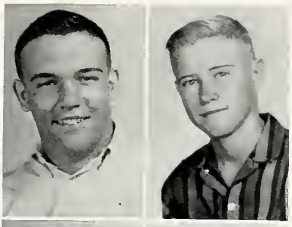

Dixon, Tommy
Dobson, Billy
Dodd, Henry
Dollar, Jerry

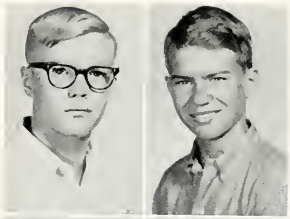

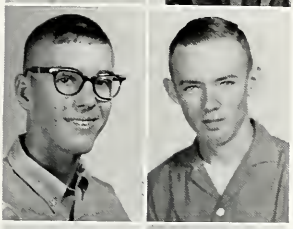

Dominy, Jimmy
Dominy, Prentis
Donehoo, Gary
Dorminy, Arthur

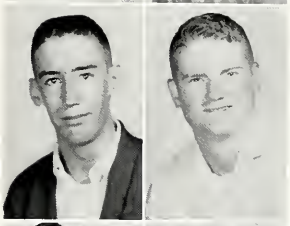

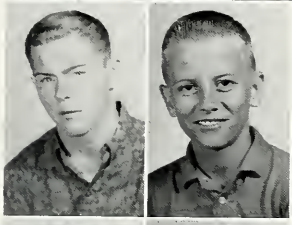

Doster, Ronnie
Douglas, Jimmy
Dover, Everett
Driver, Wayne

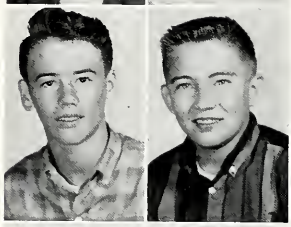

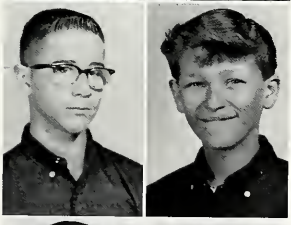

Dudley, Gerry
Dunlavey, Don
Elder, John
Elliott, Sid

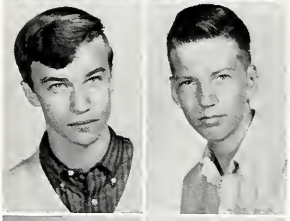

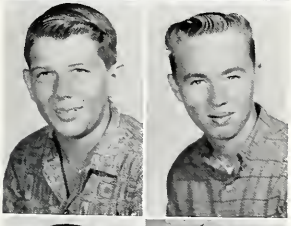

Ellis, Dennis
Elks, Ted
Emanuel, Frank
Emerick, Russell

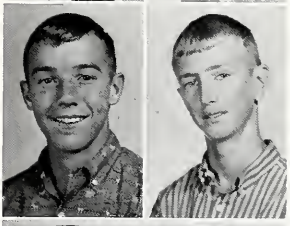

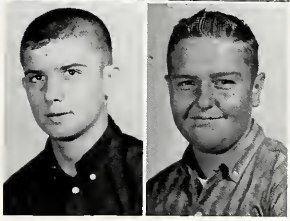

Ennis, David
Estes, Steve
Eubanks, John
Evans, Joe

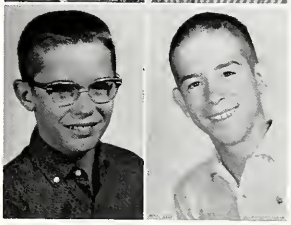

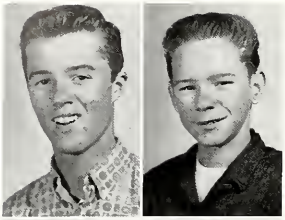

Ezzell, Jimmy
Farr, Danny
Farrell, Jerry
Ferris, Bill

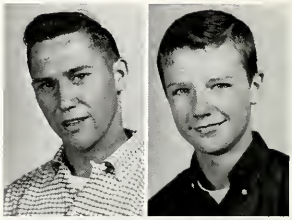

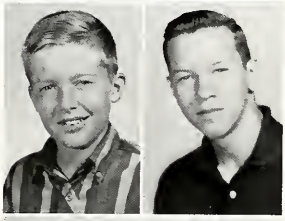

Fetner, John
Field, Charles
Fields, Ricky
Fleming, Gerald

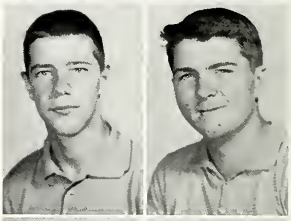

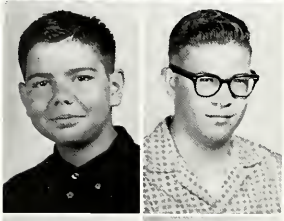

Flynn, Jimmy
Ford, Warren
Fordham, Carlton
Forester, Jack

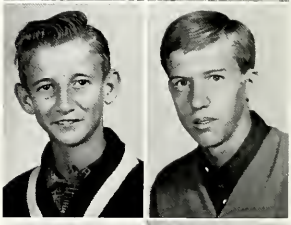

Foshee, Kenneth
Fountain, Claude
Fox, Pat
Frank, Arthur

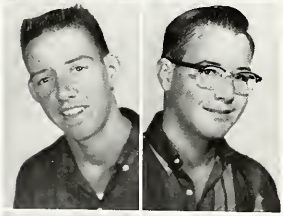

Gabriel, David
Gabriel, Marcus
Garland, David
Gavel, Hibbie

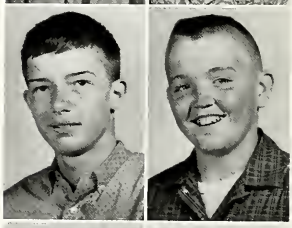

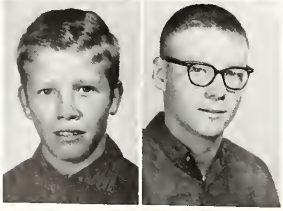

Gay, Curtis
Gerhardt, Bobby
Gibbs, Harry
Gibbs, Joseph

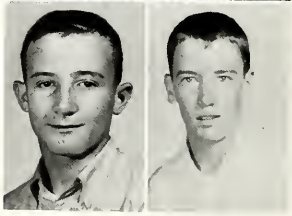

Gibson, Warren
Gillespie, Don
Gillis, Butch
Gilman, Donnie

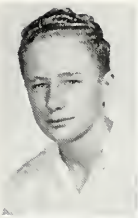

Glenn, Jimmie
Goolsby, James
Gordon, Forrest
Grace, Claud

Green, David
Greene, Donnie
Griffin, Ducky
Griffin, Wayne

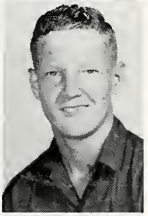

Grimsley, Larry
Hadaway, Bobby
Hale, Van
Hall, Ricky

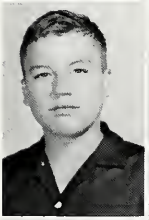

Haller, David
Hamilton, Carl
Hamlin, Jimmy
Hamlin, Stanley

Hammock, Gary
Hampton, Ricky
Hardison, Pat
Hardwick, Bobby

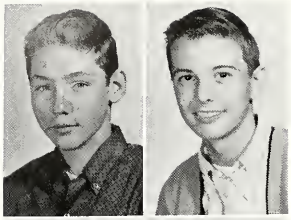

Harmon, Paul
Harn, Lonnie
Harrell, Walter
Harris, Robert

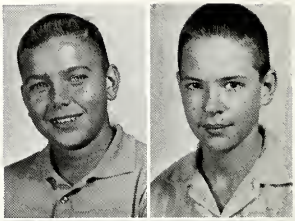

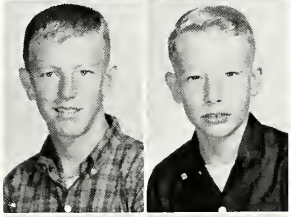

Harris, Tommy
Harrison, Billy
Hartness, Jack
Hartzog, Larry

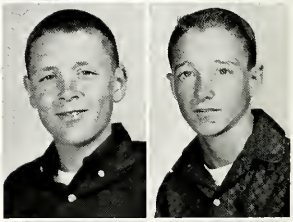

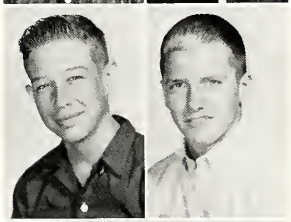

Hayes, Gary
Hayes, Hugh
Haygood, Ben
Heath, Charles

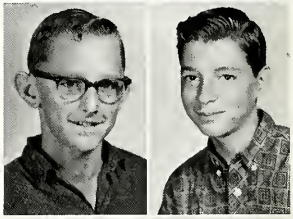

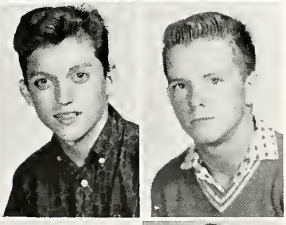

Heath, Ronnie
Helmes, Wayne
Hertman, Tommy
Hewett, Jerry

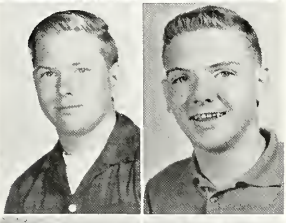

Hibberd, Horace
Hicks, Lynn
Hicks, Ralph
Hicks, Thomas

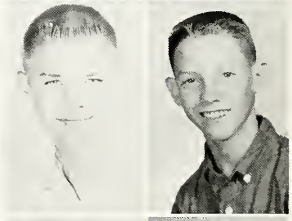

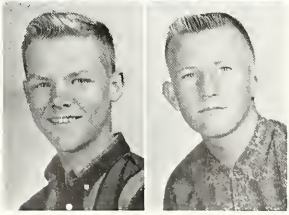

Hiett, Warren
Hightower, Durwood
Hightower, Ned
Hinson, Tim

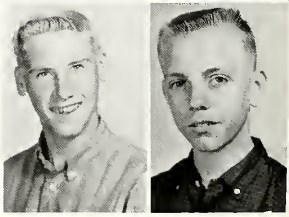

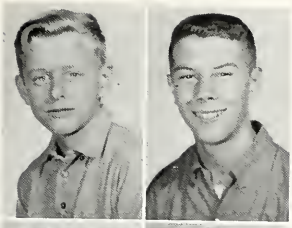

Hinton, Danny
Hobbs, Mike
Holbrook, James
Hollifield, Jim

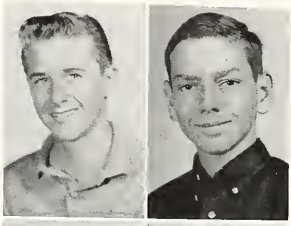

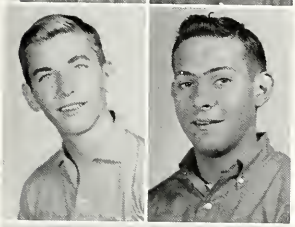

Hollis, Chip
Hopkins, Bobby
Hopper, Charles
Horten, Herbert

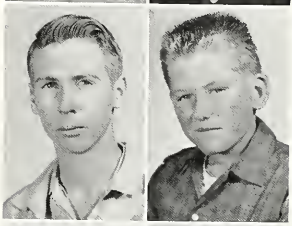

Horton, Jacky
Howard, Asa
Howard, Kinley
Howard, Troy

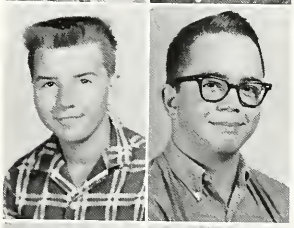

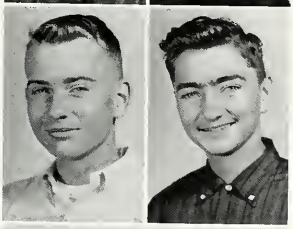

Howell, Terry
Humphrey, Joel
Hunt, David
Hutcheson, Don

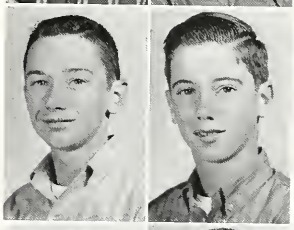

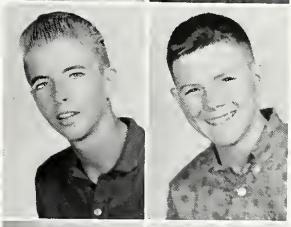

Hutto, Alvin
Hynds, Forrest
Isreal, George
Jackson, Jimmy

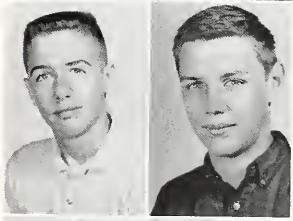

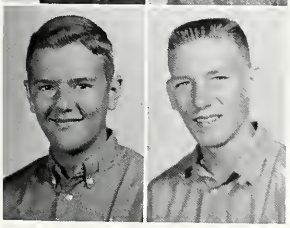

Janney, Carl
Johnson, Jerry
Johnson, Jimmy
Johnson, Richard

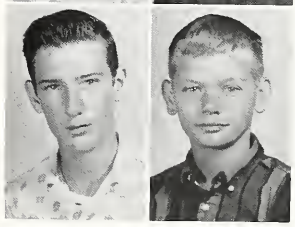

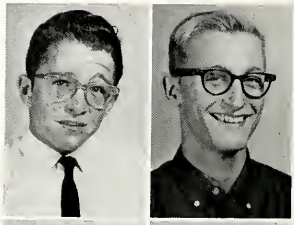

Johnston, Maitland
Jones, Bill
Jones, Donald
Jones, Mike

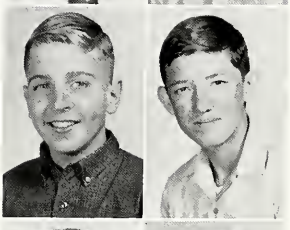
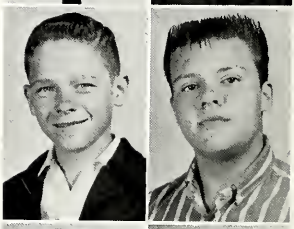

Jones, Mickey
Jones, Raymond
Jones, Ronald
Jones, Tim

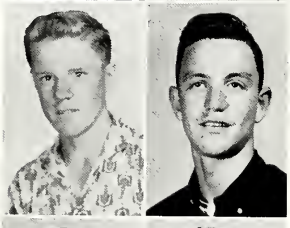
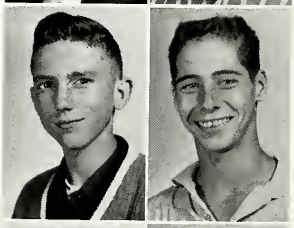

Joyner, Ben
Judah, Mike
Judd, James
Kell, Wayne

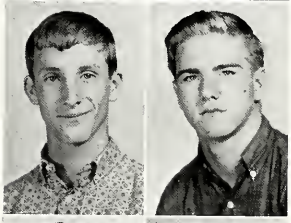
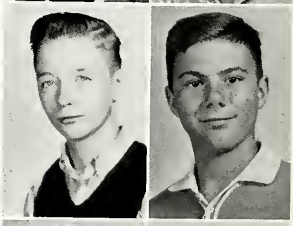

Kelly, Mike
Kelly, Tom
Kenny, William
Kilgore, Bruce

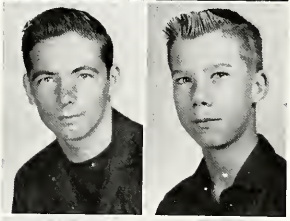
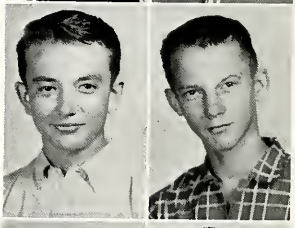

Kimsey, Raymond
Kitchen, Greg
Kitchens, James
King, Jack

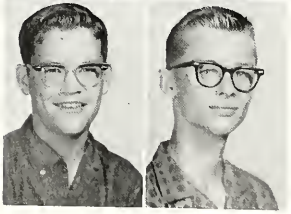
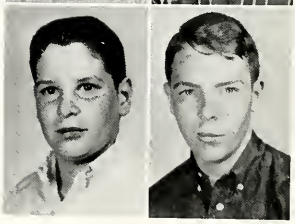

King, Richard
Knott, Ken
Koplin, Dana
Lanter, Paul

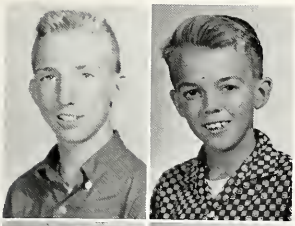

Larson, Jim
Larson, Jerry
Lavender, Jack
Lavender, Daryl

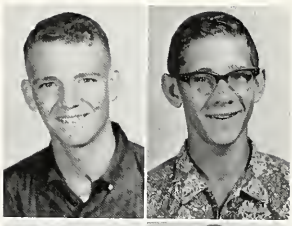

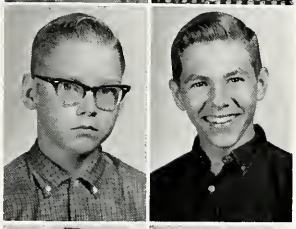

Lee, Johnny
Lee, Tommy
Leverett, Ronnie
Lineberger, Earl

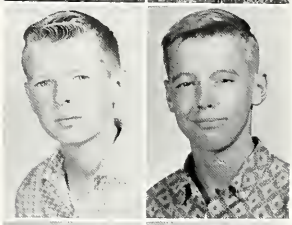

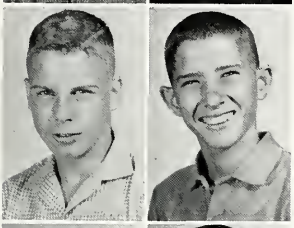

Lines, Leroy
Long, Ricky
Long, Ricky
Lord, Ronnie

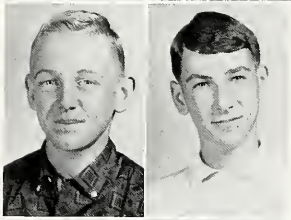

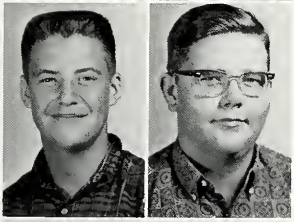

Lucas, David
Lundy, Ferrell
Lynch, Michael H.
Maddox, John

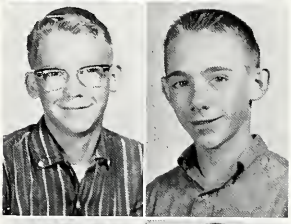

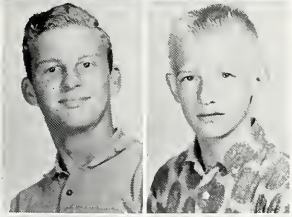

Malone, Frank H.
Manderson, Herman
Mann, David
Marshall, Danny

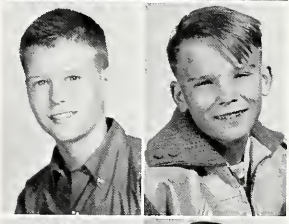

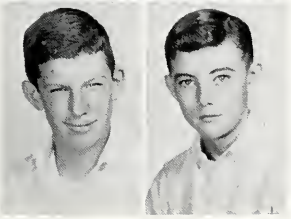

Martin, Ed
Martin, John T.
Martin, Larry
Martin, Tommy

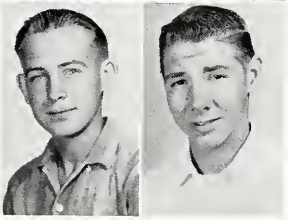

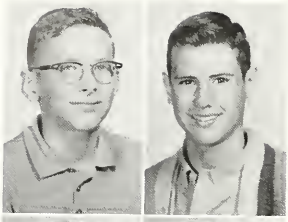

Massey, Raymond
Maxwell, Bert
Mayo, Mike
McAfee, Charles

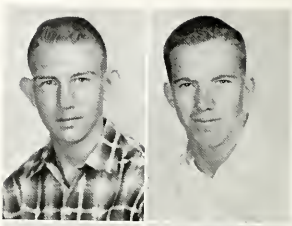

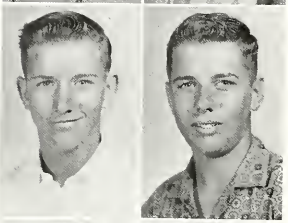

McAfee, Robert
McAnn, Thomas
McBrayer, Jimmy
McCain, James

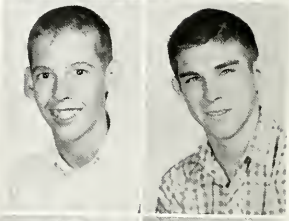

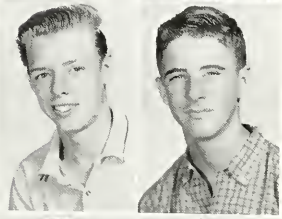

McCall, Mickey
McCallum, Mark
McCallum, Wayne
McCarty, Butch

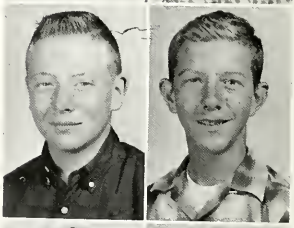

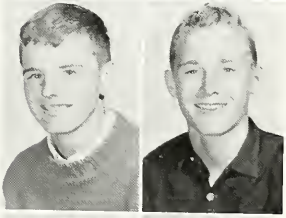

McCord, John
McCord, Larry
McCormick, Tom
McCullough, Jim

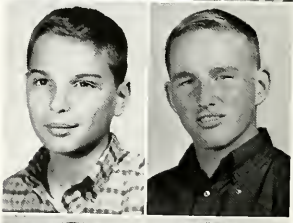

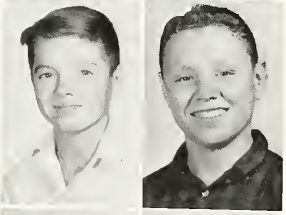

McDonald, Randy
McEwan, Mike
McIntosh, John
McLendon, James

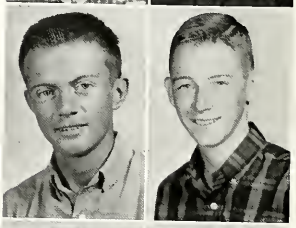

McMurtrey, Artie
McNeese, Ronnie
Meadors, Frank
Meeks, Larry

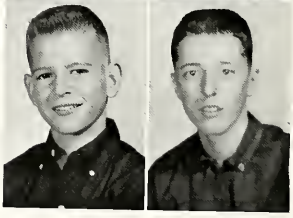

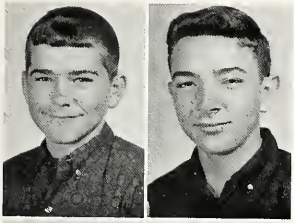
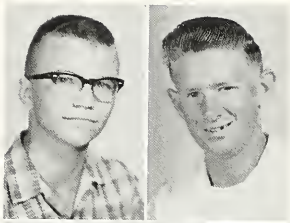

Melvin, Buddy
Melvin, Jimmy
Merrell, Benny
Miles, William

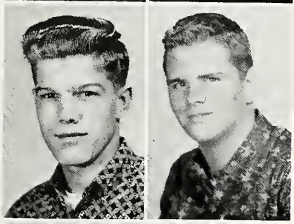
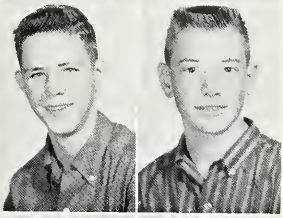

Miller, Arthur
Millwood, Ray
Minchew, David
Mitchell, David

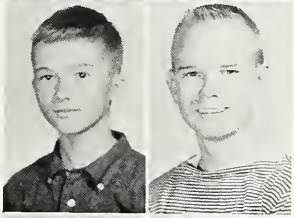
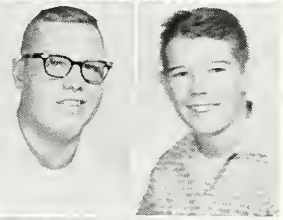

Moody, Gary
Mountain, Rocky
Mullis, Charles
Mundy, Joe

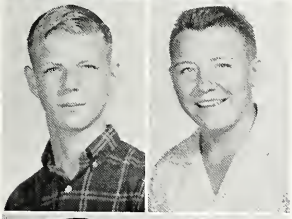
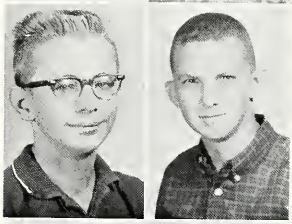

Monroe, Lee Ray
Murkerson, James
Neal, Gawaine
Newberry, John

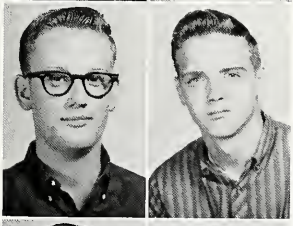
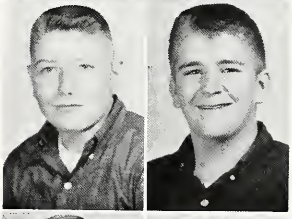

Newby, David
Nice, Joe
Nirenstein, David
Nutting, Charles

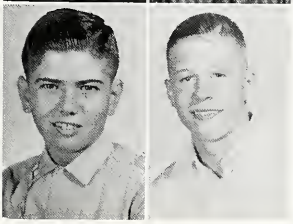
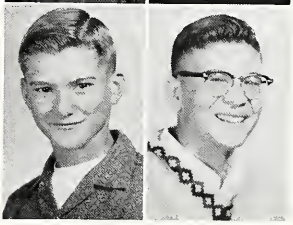

Owens, Larry
Paine, Trav
Parham, J. C.
Parks, Larry

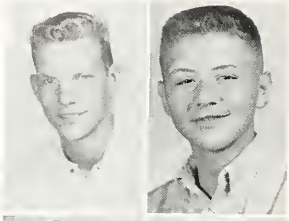

Paskoski, Joe
Patterson, Steve
Patton, Cliff
Peacock, Bill

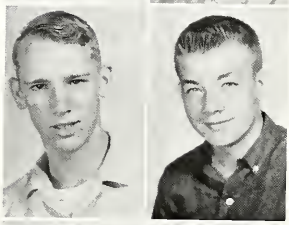

Peek, Jimmy
Perkins, Daniel
Phillip, George
Pittman, Chuck

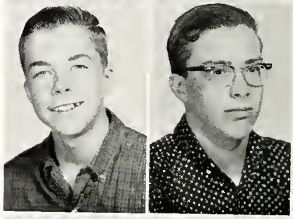

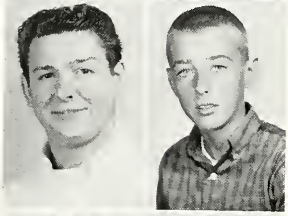

Pitts, Don
Pool, Glenny
Poole, Larry
Posey, Albert

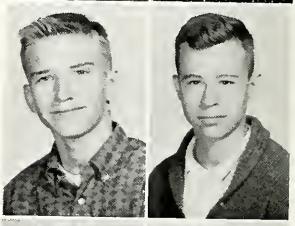

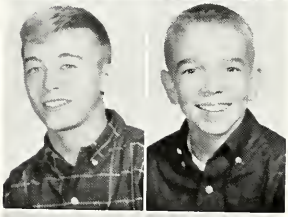

Pound, Bill
Powell, Tommy
Prestridge, Horace
Price, Mike

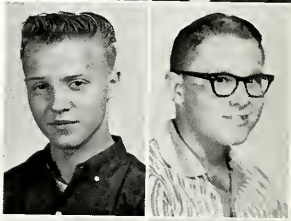

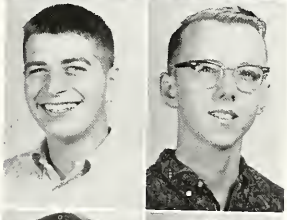

Purcell, Morris
Puryear, John
Pyles, Allan
Pyrz, Ray

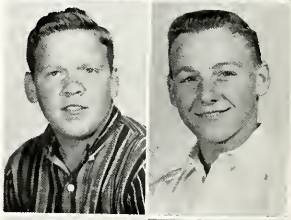

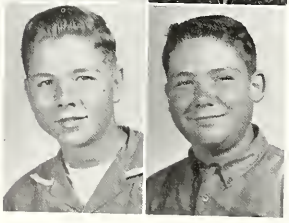

Rainey, William
Rainwater, David
Rawls, Johnny
Rearden, Ricky

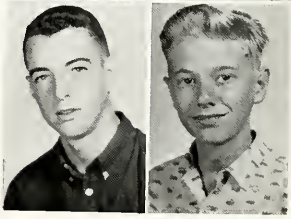

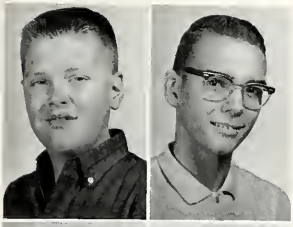

Reece, Kenny
Reeves, Skippy
Reichert, Robert
Resseau, Paul

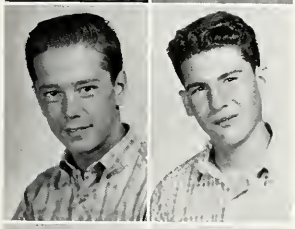

Reynolds, Bob
Reynolds, Jerry
Rickman, Steve
Ricks, Jerry

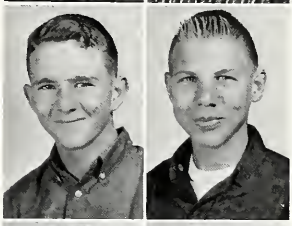

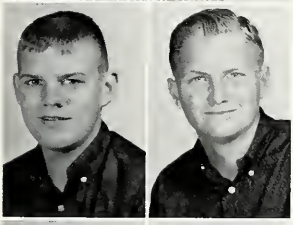

Ricks, Laverne
Riley, Snowdrift
Roberts, Ken
Robinson, Andy

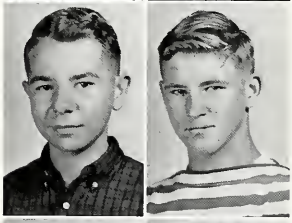

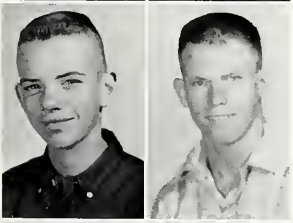

Robinson, Glenn
Robinson, Wayne
Roby, Jon
Rodeheaver, Pat

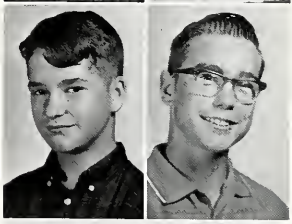

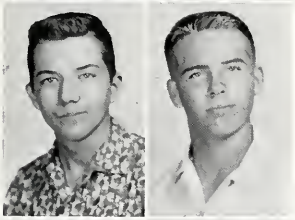

Rogers, Stanley
Roundtree, Donald
Rozier, Joel
Rozier, Luther

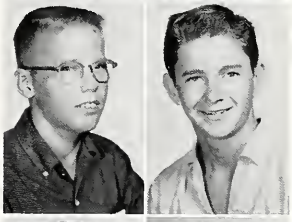

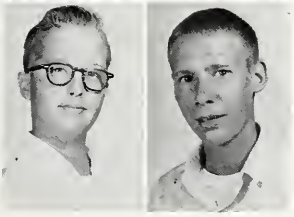

Runge, Jack
Ryan, Mike
Salter, Larry
Sams, Lynn

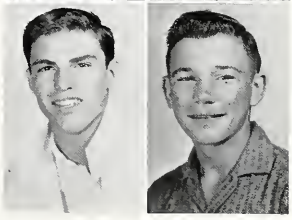

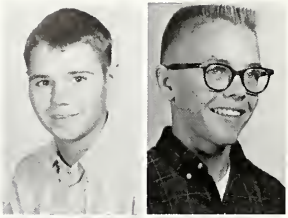

Sanders, Randy
Sanders, Wayne
Sanford, David
Sapp, Norman

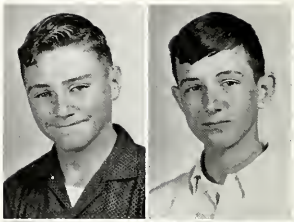

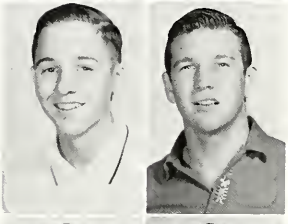

Sapp, Sammy
Sawyer, Gary
Scarbury, Jimmy
Schrader, Donald

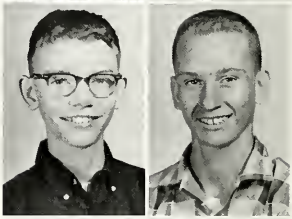

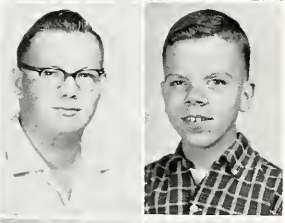

Scott, Billy
Scott, Harold
Self, Jerry
Shed, James

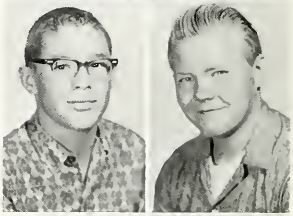

Sherling, Emmitt
Shingledecker, Wayne
Shinholster, Irving
Shinholster, Melvin

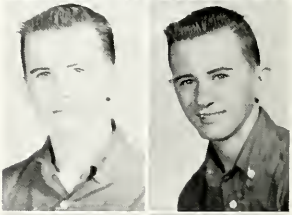

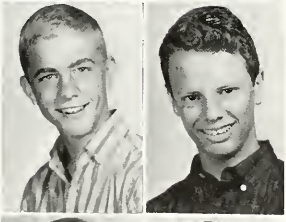

Simmons, Charles
Simmons, John
Skipper, Ralph
Small, Stanley

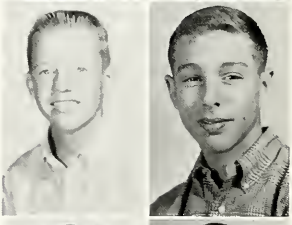

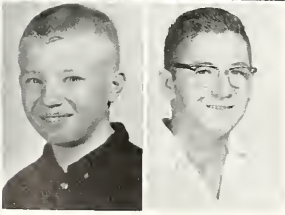

Smith, Euel
Smith, Gary
Smith, Jerry
Smith, Ricky

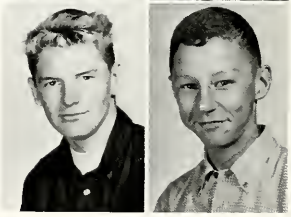

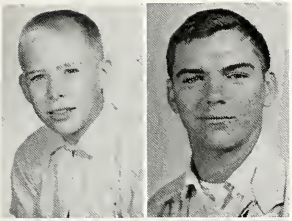
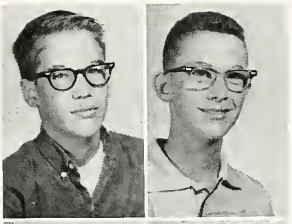

Smith, Tom
Smith, Wayne
Smith, William
Sobelson, Norman

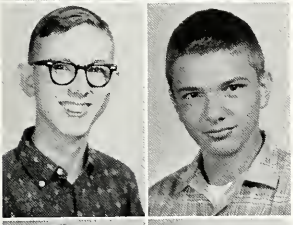

Spillers, Jerry
Spinks, Haywood
Stallings, Leslie
Stephens, Larry

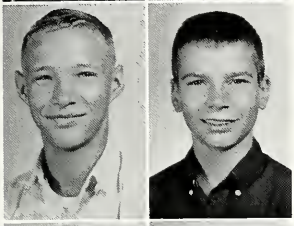
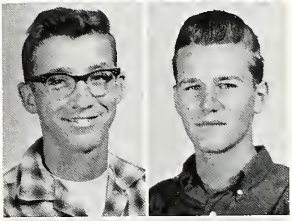

Stevens, Paul
Stevenson, Ray
Stokes, Cary
Strong, Gary

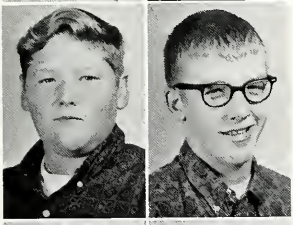
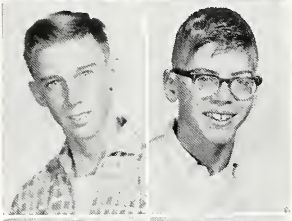

Strong, Ralph
Stroud, Bobby
Sutton, Eugene
Tamblyn, Matt

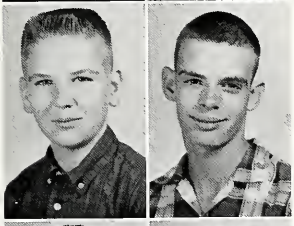
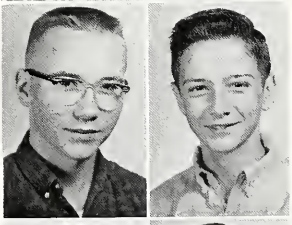

Tanksley, John
Tanner, Hoyt
Taylor, Allen
Tedders, Lynn

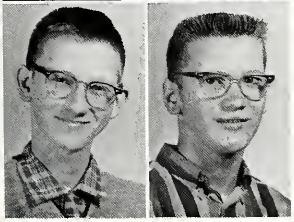
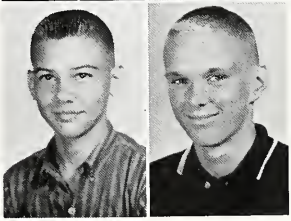

Teel, Ronnie
Thomas, Walton
Thompson, Benny
Thompson, Harry

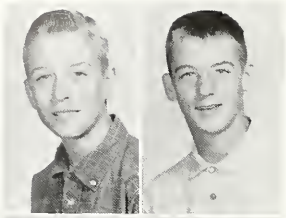

Thompson, Terry
Thornton, Johnny
Touchton, Lang
Trawick, William

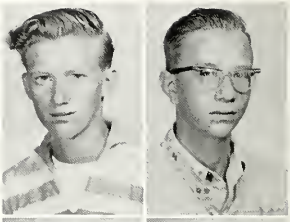

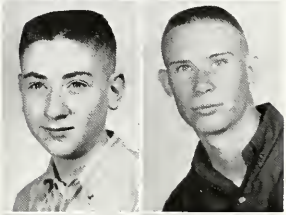

Tremaine, David
Tribble, Bill
Tribble, Sammy
Tucker, David

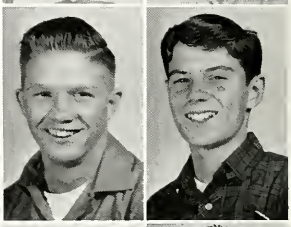

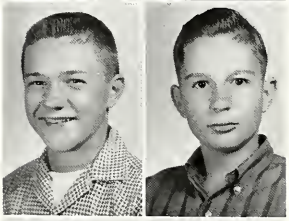

Tucker, Joe
Tudor, George
Turner, Larry
Turner, Stanley

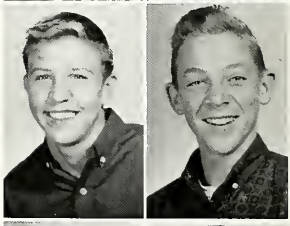

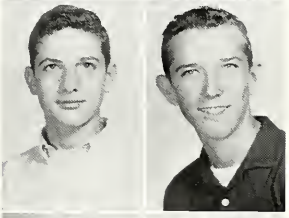

Tyler, Earl
Ussery, George
Valentine, George
Vance, David

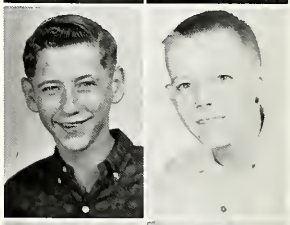

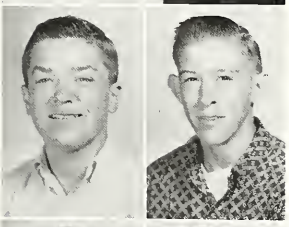

Vance, Steve
Vaughn, Billy
Vaughn, John
Vickers, Bruce

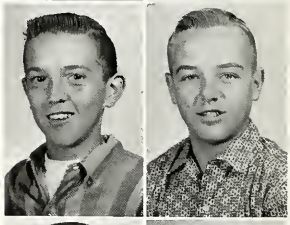

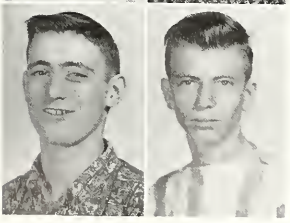

Vitale, Mike
Walker, Gary
Walker, Jackie
Wall, Joe

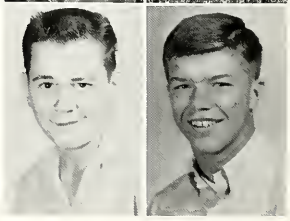

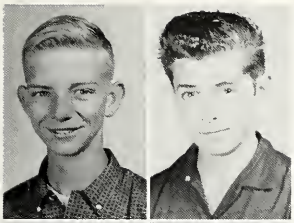
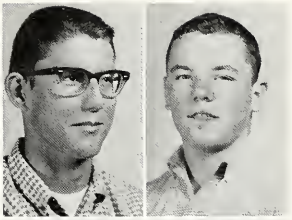

Wallace, David
Walton, Aubrey
Ward, Allen
Watkins, Steve

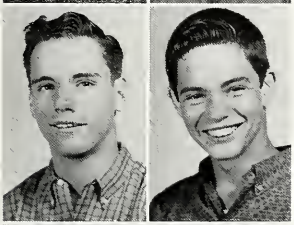
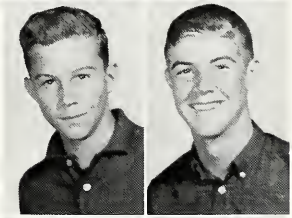

Webb, Robert
West, Bucky
West, Fred
West, Russell

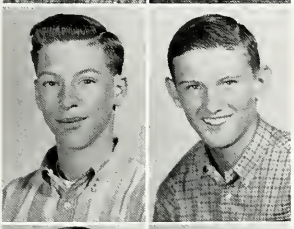
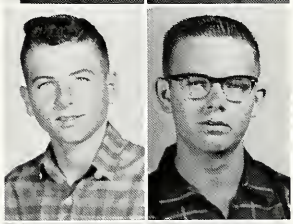

Whigam, Griggs
White, Bill
Whitten, James
Wiggins, Jimmy

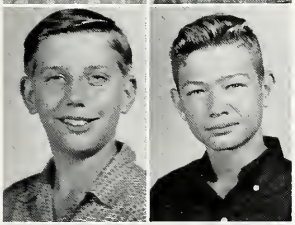
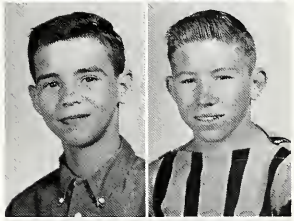

Wilkins, Nicky
Wilkinson, Thomas
Willerson, Charles
Williams, Ricky

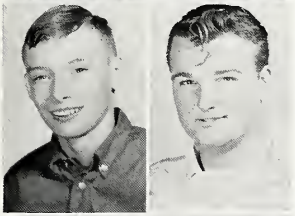
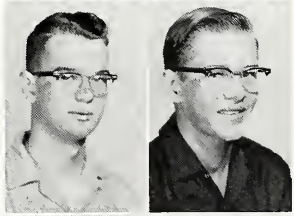

Williamson, Tommy
Willingham, Bruce
Willis, Dee
Willis, James

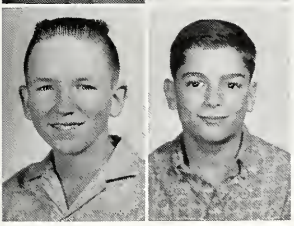
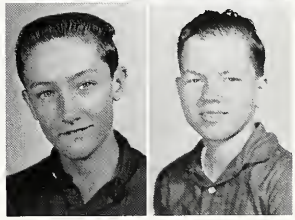

Willis, Randy
Wollner, Herbert
Wilson, Kenneth
Wood, Bobby

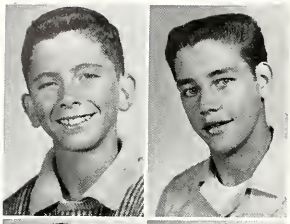

Wood, Ellis

Woodell, Wayne

Wooley, Steve

Woolford, Reese

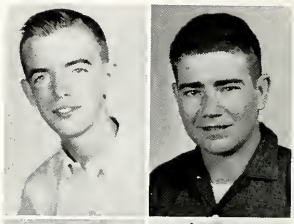

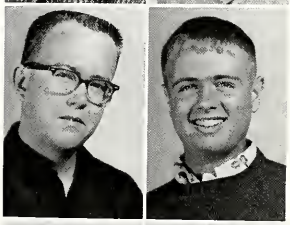

Wright, Tommy

Wrzesinski, Jimmy

Wyatt, James

Yarbrough, Joseph

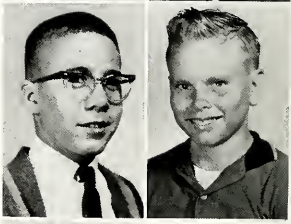

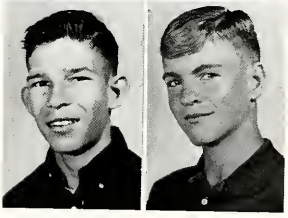

Yaughn, Lee

Yaughn, Troy

Zambelli, Ken

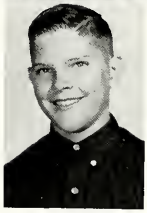

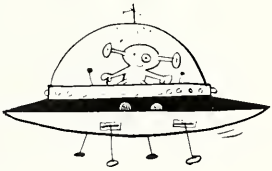

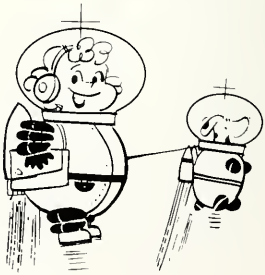

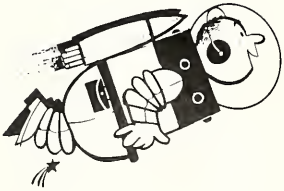

Adams, Randy
Adkins, Eddie
Adkins, Glenn
Adkinson, Charles
Alexander, Michael

Allen, Fred
Allen, Jimmy
Allen, Larry
Alley, Richard
Alligood, Earl

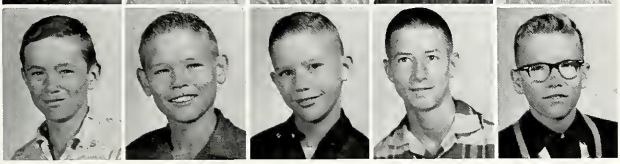

Alligood, John
Amerson, Mike
Amos, Barry
Anderson, Bob
Anderson, Leroy

EIGHTH GRADE

Andrews, Andy
Armstead, Mike
Arnold, Art
Arnold, Jimmy
Arnold, Ray

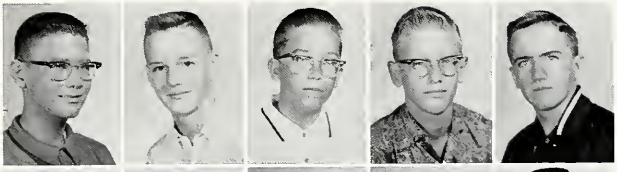

Arrington, Samuel
Arrington, Steve
Asbury, Charles
Autrey, Steve
Axton, Wayne

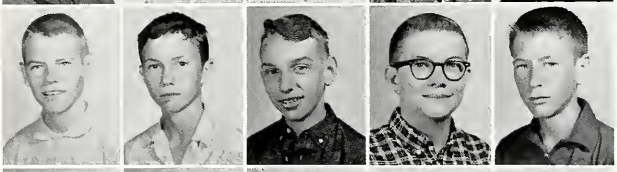

Bagley, Larry
Bailey, Al
Bailey, Webster
Baker, Roderick
Balkcom, Lamar

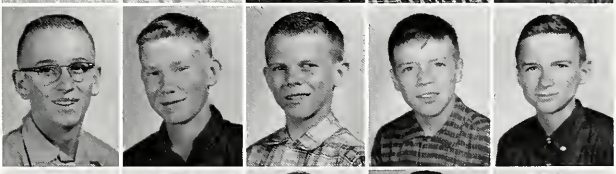

Barbee, Jimmy
Bare, Tony (Yogi)
Barksdale, Bubba
Barksdale, Jerry
Barlow, Franklin

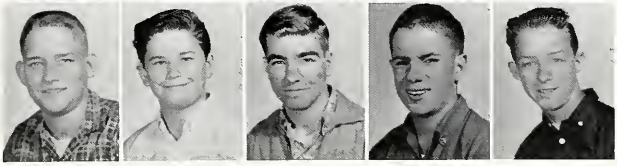

Barnett, Billy
Barrett, Harvey
Baskette, Thomas
Bass, Larry
Batchelor, Buck

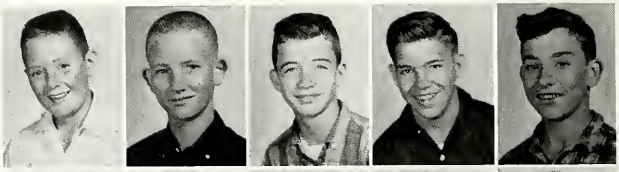

Bates, Richard
Batson, Phil
Battle, Reggie
Batts, Gary
Beall, Jim

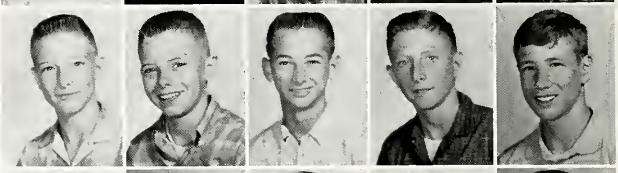

Beasley, Jerry
Beavers, Jerry
Becham, Cary Van
Bell, Joe
Bell, Phil

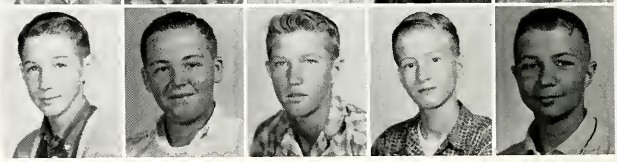

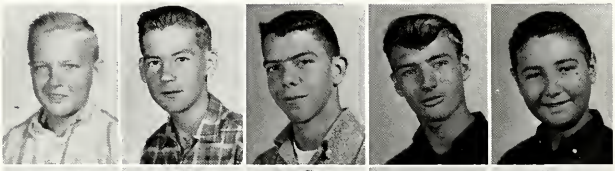

Bellflower, Larry
Bennett, Jerry
Bennett, Riley
Benson, Billy
Betleyoun, Amos

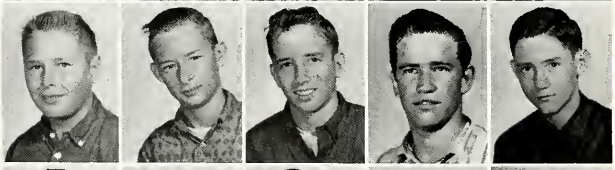

Betleyoun, Gola
Bigler, Jimmy
Birt, Howard
Bledsoe, Dennis
Blight, John

Bloodworth, Larry
Bloodworth, Perry
Blount, Gary
Boland, Lee
Bond, Barry

Bonifay, Brannon
Bonnie, Phillip
Boothe, Joe
Boren, Tommy
Bowers, Cliff

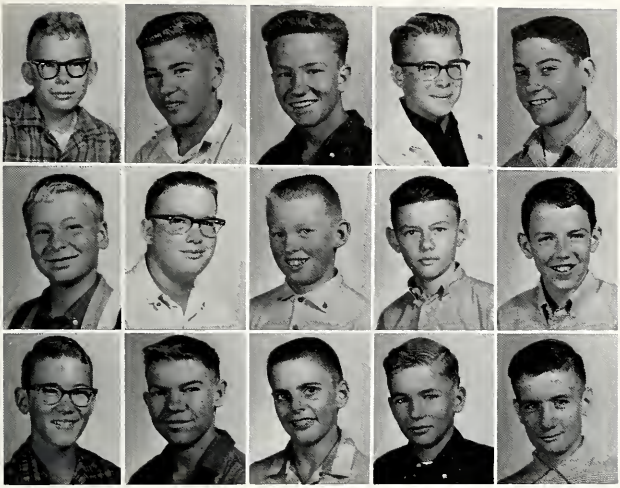

Boyce, Robert
Bradford, Donald
Bradley, Donald
Branan, Dicky
Brantley, Lamon

Bray, Ken
Brenner, David
Bridges, Mike
Brown, Cyril
Brown, Harvey

Brown, Steve
Browning, Randall
Brunson, Stan
Bryant, Mike
Burgamy, Terry

Burnett, Danny
Bruns, John
Butler, Charles
Byrd, Mike
Byrd, Rodney

Cable, Paul
Calloway, Ricky
Campbell, Robert
Cannon, Wayne
Carr, Bill

Carr, Raymond
Carreker, Steve
Carson, John
Carter, Charles
Carter, Kenneth

Causey, Charlie
Caylor, Steve
Chambliss, Chris
Champion, Ralph
Chapman, Allan

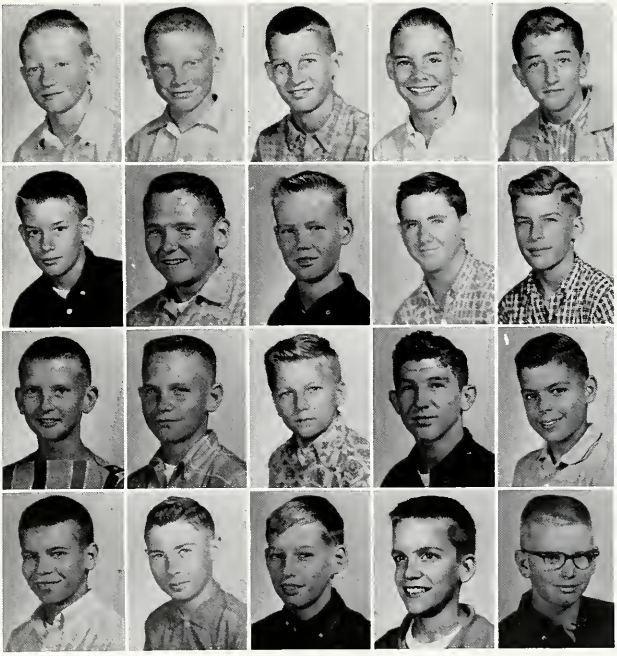

Chapman, Tommy
Cheeves, Darry
Churchwell, Donnie
Clark, John
Clark, Richard

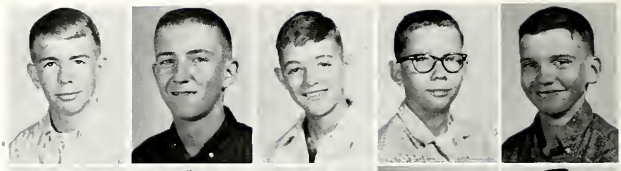

Clements, Darryl
Clements, Joe
Cloud, Albert
Coob, Terry
Cole, David

Cole, Dudley
Collins, George
Colson, James
Connell, Jerry
Connell, Ronnie

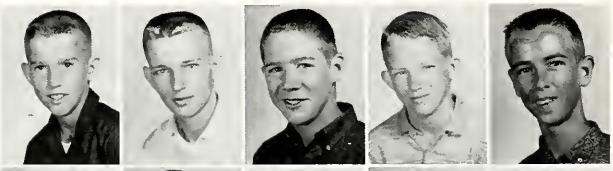

Cook, Dudley
Cornelius, Vann
Courson, David
Cox, Anthony
Cox, Gene

Cravy, Thomas
Creamer, Speedy
Crenshaw, Reynolds
Crews, Troy
Cribb, Glenn

Cromer, Danny
Crusenberry, Bill
Culpepper, Billy
Culpepper, Joe
Darby, Edwards

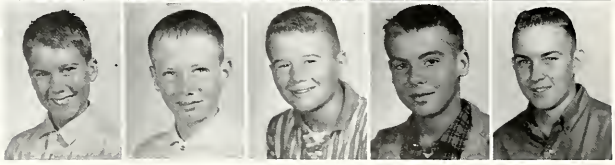

Davenport, Don
Davidson, Billy
Davis, Dennis
Davis, Glenn
Davis, Jeff

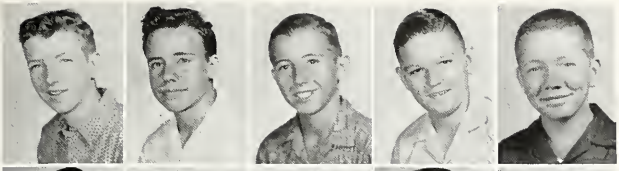

Davis, Paul
Davis, Richard
Davis, Steve
Dean, Joe
Deason, Joe

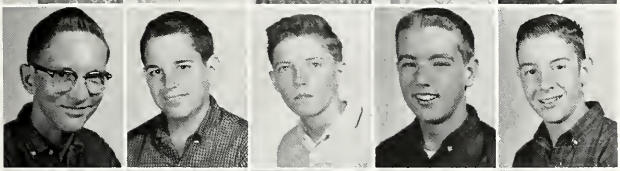

Deaton, Harvey
Deckle, Jed
Dixon, Billy
Dodd, Steve
Dohn, Carl

Donaldson, Buddy
Donaldson, Bruce
Donaldson, Johnny
Dondes, David
Doyle, Walter

Dumas, Lester
DuPree, Roger
Durden, Dean
Dyes, Mike
Edenfield, Allen

Edmonson, Jerry
Edward, Larry
Edwards, Thomas
Elander, Kenneth
Ellerbee, Ronnie

Ellington, Carl
Elliot, Roger
Ellis, Billy
Engram, Larry
Etheridge, Michael

Evans, Benton
Evans, Danny
Evans, James
Evans, Jimmy
Evans, Johnny

Evans, Michael
Fain, John
Faircloth, Chip
Faulk, Donnie
Fincher, Jerry

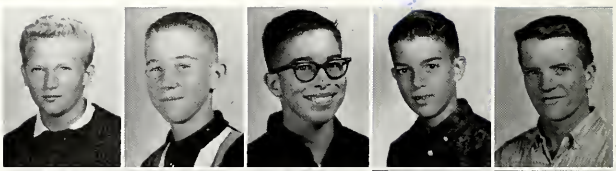

Fincher, Terry
Fisher, Mark
Fite, Christopher
Fleming, Robert
Floyd, Mack

Ford, Jimmy
Ford, Steve
Foster, Wade
Frank, Alan
Franklin, Danny

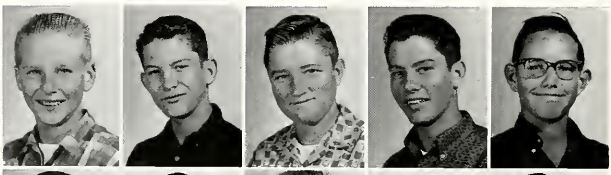

Freeman, Charles
Freeman, Joseph
Fulford, Terrell
Fussell, Eugene
Gabriel, Walter

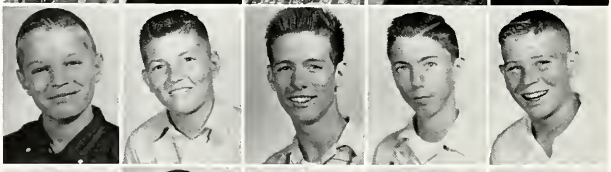

Gamble, John
Garrison, Gewinner
Giddins, Paul
Giles, Fred
Gledhill, Butch

Goble, Mike
Goldbaugh, Jerry
Golden, Dennis
Gordon, Larry
Grace, Chucky

Grant, Thorny
Gray, Gary
Green, Steve
Grice, Warren
Griffin, Billy

Griffin, Richie
Griffin, Sammy
Grimsley, Terry
Grimstead, Larry
Grimstead, Charles

Grinstead, Charlie
Gurley, Randy
Gurley, Ricky
Hall, Johnny
Hall, Ken

Hall, Ray
Hamlin, James
Hamlin, Len
Hamlin, Nat
Hammontree, Hugh

Hancock, Glen
Harden, Jimmy
Hardin, Carlton
Hardin, Jerry
Harper, Terry

Harrelson, Michael
Harris, Toby
Harris, Terry
Harrison, Bill
Harrison, Randy

Harrison, Terry
Harrison, Tony
Hartley, Jimmy
Hartzog, Robert
Harvey, Tom

Hatcher, Jimmy
Hatcher, Jimmy
Hatcher, Mike Elmo
Hawkins, Albert
Hayes, Mike

Hays, Carl
Heck, Victor
Helms, Troy
Henley, Donald
Hern, Hans

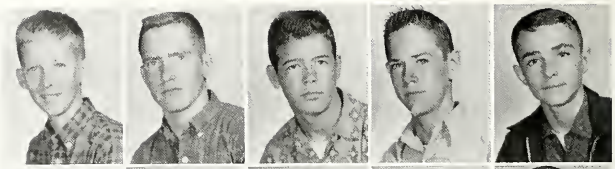

Herin, Gene
Herndon, Charles
Herrington, Terry
Hiett, Rusty
Hildreth, Ronnie

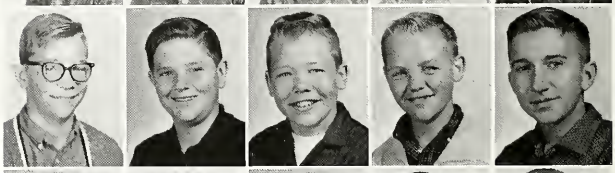

Hilley, Tommy
Hitchcock, Wendell
Holley, Gary
Holloway, Roland
Holton, Harold

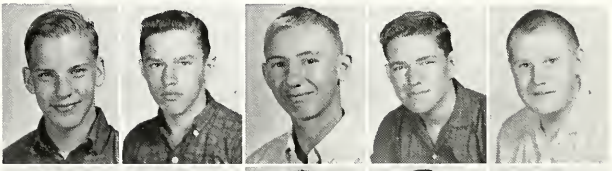

Hoover, Wayne
Horne, Larry
Howard, Donnie
Howard, Teddy
Howe, Pitt

Howell, Terrell
Howell, Stanley
Hubbard, Randy
Hudgins, George
Hudson, Quinn

Huff, Dickie
Humphrey, Danny
Humphrey, John
Hunicutt, Hugh
Hyatt, Pierce

Jackson, Bruce
Jackson, Dane
James, Charlie
James, Mike
Johns, Donald

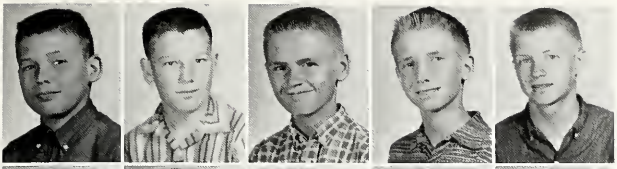

Johns, Ronnie
Johnson, Harold
Johnson, James
Johnson, Sandy
Jones, Burton

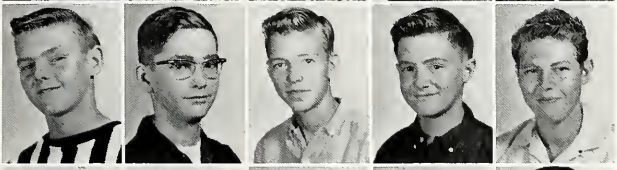

Jones, Burow
Jones, Frank
Jones, Ken
Jones, Stanly
Jones, William

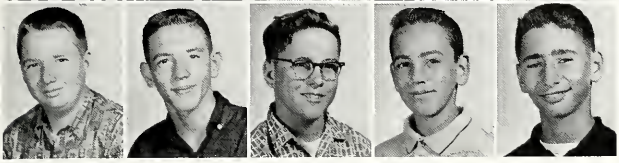

Jordon, David
Joyner, Dick
Joyner, Jonnie
Judd, Reed
Katz, Doug

David
Kelly

Kelley, Bobby
Keen, Greg
Keenum, Joe
Kelly, David
Kelly, Jerry

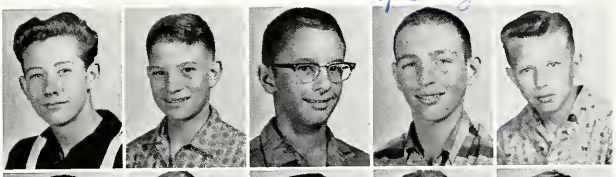

Kennedy, David
Kimsey, Bobby
Kinard, Joe
Kinbar, Larry
King, Roy

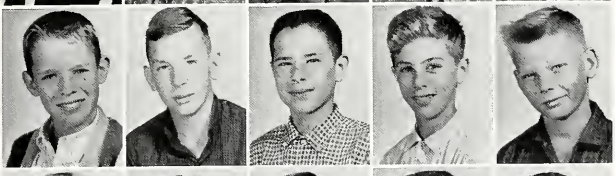

Kitchens, Ben
Kitchens, Eugene
Kitchens, Ferrell
Kinght, Joel
Kotler, Larry

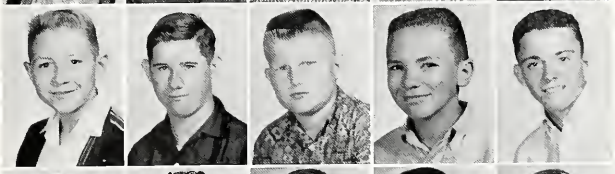

Kroemer, Carl
Lail, Dean
Lamb, Johnny
Land, Ronnie
Lane, Garland

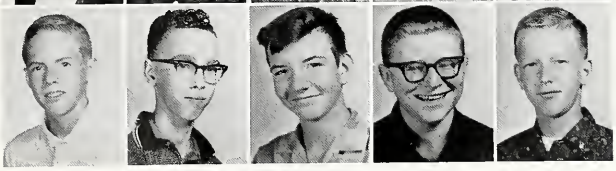

Langley, Phillip
Lanier, David
Lavender, Craig
Lavender, James
Lavender, Teddie

Lawless, Richard
Layson, Ronald
Leaptrot, Eddie
Lee, Ernest
Lee, Maxie

Levit, Bert
Liles, Wiley
Lipford, Russell
Lisenby, Mike
Livingston, Roy

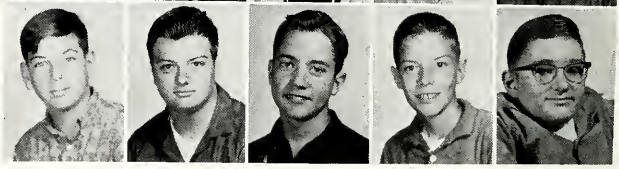

Lober, Billy
Lord, Gary
Lowe, Ricky
Lubel, Mike
Lyles, Roy

Madden, Tommy
Mainor, David
Mainor, Tommy
Markert, Phil
Marrow, Gene

Martin, Dale
Martin, Johnny
Marshall, Jack
Massey, Gene
Massey, Porter

Massey, Richard
Mathis, Charles
Matthews, Bobby
Matthews, David
Matthews, Tom

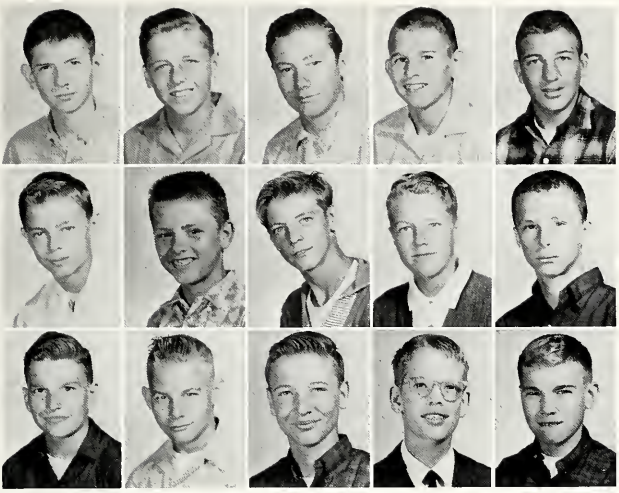

Maxwell, Mike
May, Fred
May, Jack
Mayhue, Robert
Mayo, Benny

McCall, Fleming
McCall, Roger
McCallister, Augustus
McCallister, Edwin
McClain, George

McCorkle, Danny
McCowell, Ronald
McDaniel, Sonny
McManus, Harold
McMichael, Bobby

Horace M. Swain

McSwain, Horace
McWaters, Don
Meadows, Danny
Meadows, Joe
Meadows, W. L.

Medlin, Hugh
Menear, Ted
Mercer, Andy
Miles, Doug
Miles, Steve

Miller, C. W.
Minshew, John
Mitchell, Rodney
Monroe, Davis
Morgan, Don

Morgan, Jim
Morgan, Tommy
Morris, Jon
Mullins, John David
Munday, Leon

Murphey, Jack
Murphey, Randy
Nations, Andy
Newberry, Charles
Newberry, Howell

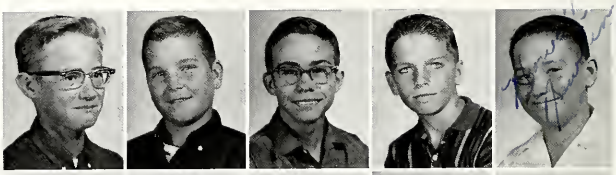

Nicholas, Pete
Nicholas, Steve
Nicholson, Larry
Nickles, Johnnie
Nirenstein, Parker

Nixon, Dennis
Norman, Neil
Nottingham, Bill
Odom, Don
Odon, Robert

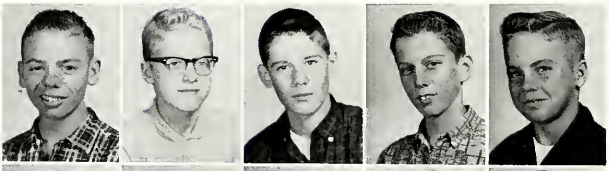

Orton, Larry
Otto, Bruce
Owens, Al
Palmer, Calvin
Payne, Mike

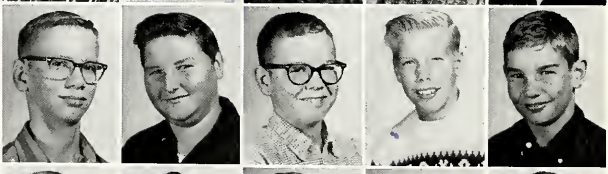

Peed, Steve
Perkins, Johnny
Person, Pink
Peterson, Dan
Pettey, Lawson

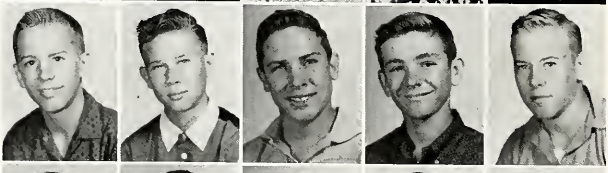

Phillips, John Adams
Phillips, L. C.
Pike, Doug
Poole, Jerry
Poore, Tom

Pope, Dewey
Powell, Carl
Preston, Rae
Price, Terry
Price, Tilden

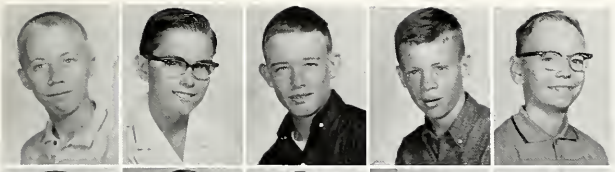

Proctor, Mike
Purser, Stan
Pyle, Jimmy
Pyles, Jack
Ramey, Lyn

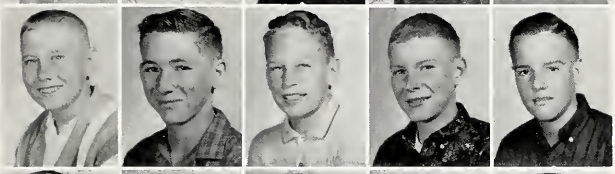

Rankin, Ed.
Rammage, Charles
Rappaport, Doug
Reeves, John
Reid, Lamar

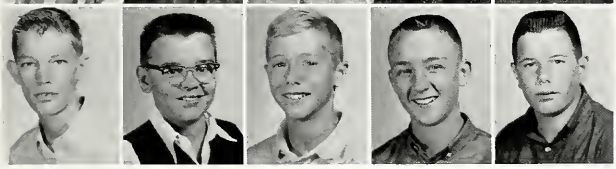

Register, Billy
Register, Reggie
Richardson, Tom
Ridley, Chip
Riley, Dan

Rives, Sydney
Roberson, Bobby
Rhode, John
Rominger, Jeff
Row, Louis

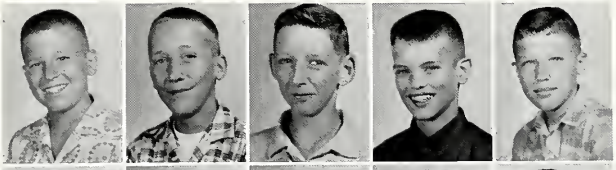

Rowell, Leroy
Rowland, Paul
Rowland, Paul E.
Rozier, Frank
Sanders, Jimmy

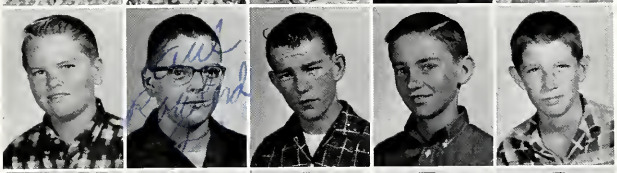

Sanders, Norman
Sanders, Wayne
Sandefur, Jimmy
Sandifer, Perry
Sargent, Gary

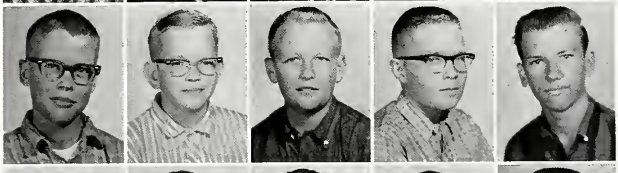

Sargent, Ronnie
Sasser, Tim
Savage, Jay
Scarbary, Curtis
Schatz, Jack

Schield, Larry
Scott, Kenny
Serbula, Randy
Seward, Eugene
Shealy, Larry

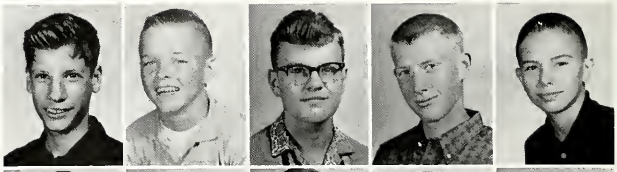

Shearer, Clay
Shelton, Billy
Shelton, Jerry
Shepherd, Scotty
Sheppard, Bill

Shinholser, Don
Simmons, Bobby
Skinner, Harry
Slaton, James
Sloan, Randy

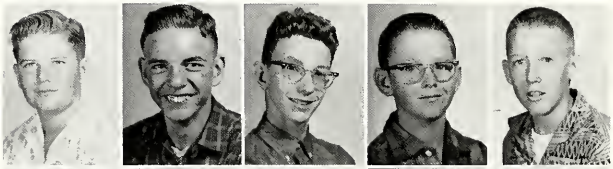

Smallwood, Joe
Smallwood, Larry
Smith, Aaron
Smith, Carswell
Smith, Chris

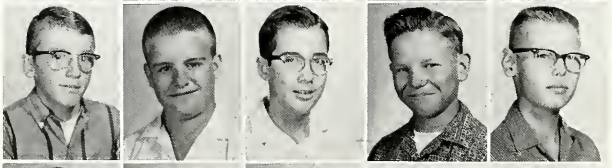

Smith, Clarence
Smith, Dott
Smith, Douglas
Smith, Dwight
Smith, Earl

Smith, Lanier
Smith, Larry
Smith, Larry
Smith, Louis
Smith, Randy

Sorrow, Woodrow Wilson
Sparks, Tav
Speer, Ronnie
Spires, Donnie
Sprayberry, Steven

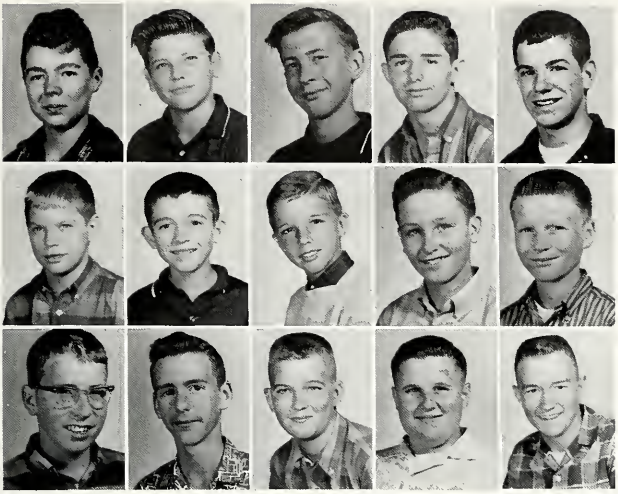

Stanford, Earl
Stanley, Cecil
Stanley, Robert
Statham, Gary
Stembridge, Edgar

Stembridge, Phil
Steele, David
Stevens, Johnny
Stevens, Tommy
Stevenson, Ronnie

Stewart, Bo
Stilwell, Charles
Strange, Steve
Stubbs, Tommy
Summers, Seab

Suttles, Claude
Sutton, Joe
Swain, Henry
Swinney, Emmett
Tanner, Mike

Taylor, Bill
Taylor, Billy
Taylor, David
Taylor, Marvin
Thomas, Ricky

Thomas, Sonny
Thompson, Bob
Thompson, Bubba
Thompson, Richard
Thorton, Johnny

Tift, Jerry
Tillery, Pete
Toler, Steve
Tucker, Jimmy
Turner, Benny

Turner, Roger
Underwood, Bill
Ussery, Terry
Veal, Richard
Varnadore, Richard

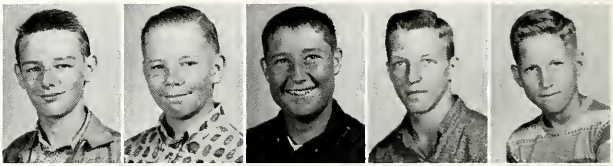

Vaughn, Bobby
Vaughn, Tommy
Walker, Doyle
Walker, Eric
Walker, William

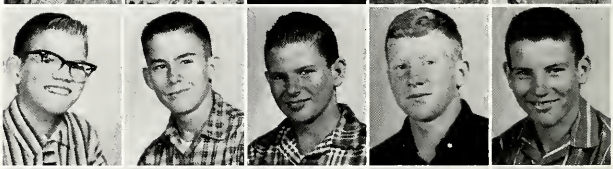

Wanstall, Donnie
Warren, Bill
Watson, Andy
Webb, Larry
Webb, Terry

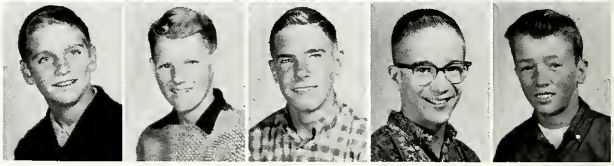

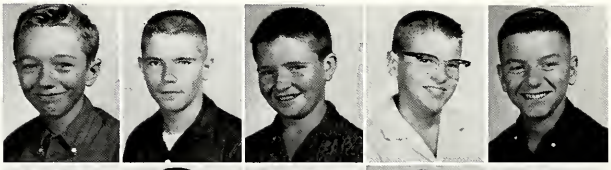

Wells, Sammy
West, Larry
Westmoreland, Randy
Whitaker, Bruce
Whitaker, Jimmy

White, Eddie
White, James
Whitley, David
Wilkes, Kennett
Williams, Chris

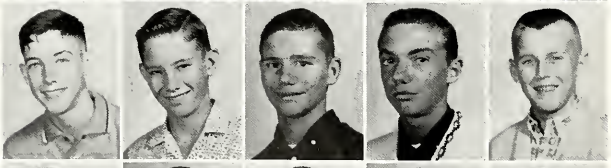

Williams, Gene
Williams, Larry
Willis, John
Willis, William
Wingfield, Trip

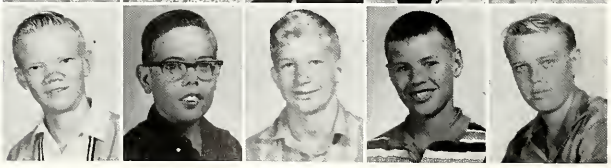

Wisecup, Gary
Wood, Frank
Wood, James
Wood, Wendell
Woodard, Joe

Woodruff, Chris
Woodruff, Joe
Woodruff, Ronnie
Woodward, Sammy
Worsham, Steve

Wright, John
Wyche, Guy
Wynn, Bobby
Yarbough, Charles
Yawn, Wayne

Yeomans, Ricky
Young, Harry III
Zellner, Bob
Zimmerman, Rusty

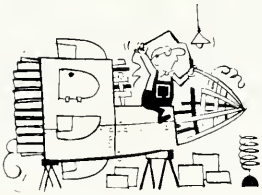

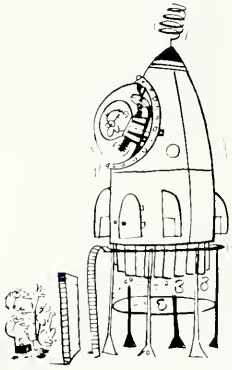

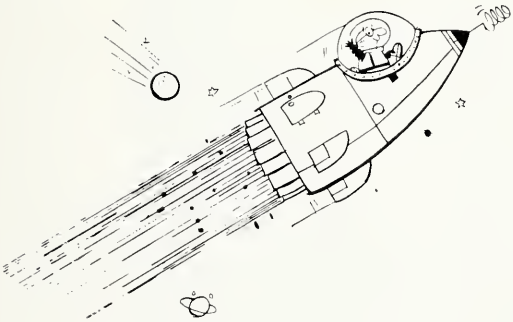

CHEERLEADERS

Candy Champion, Janice Camp, Betty Jean Thurston, and Margie Meadows

ATHLETICS

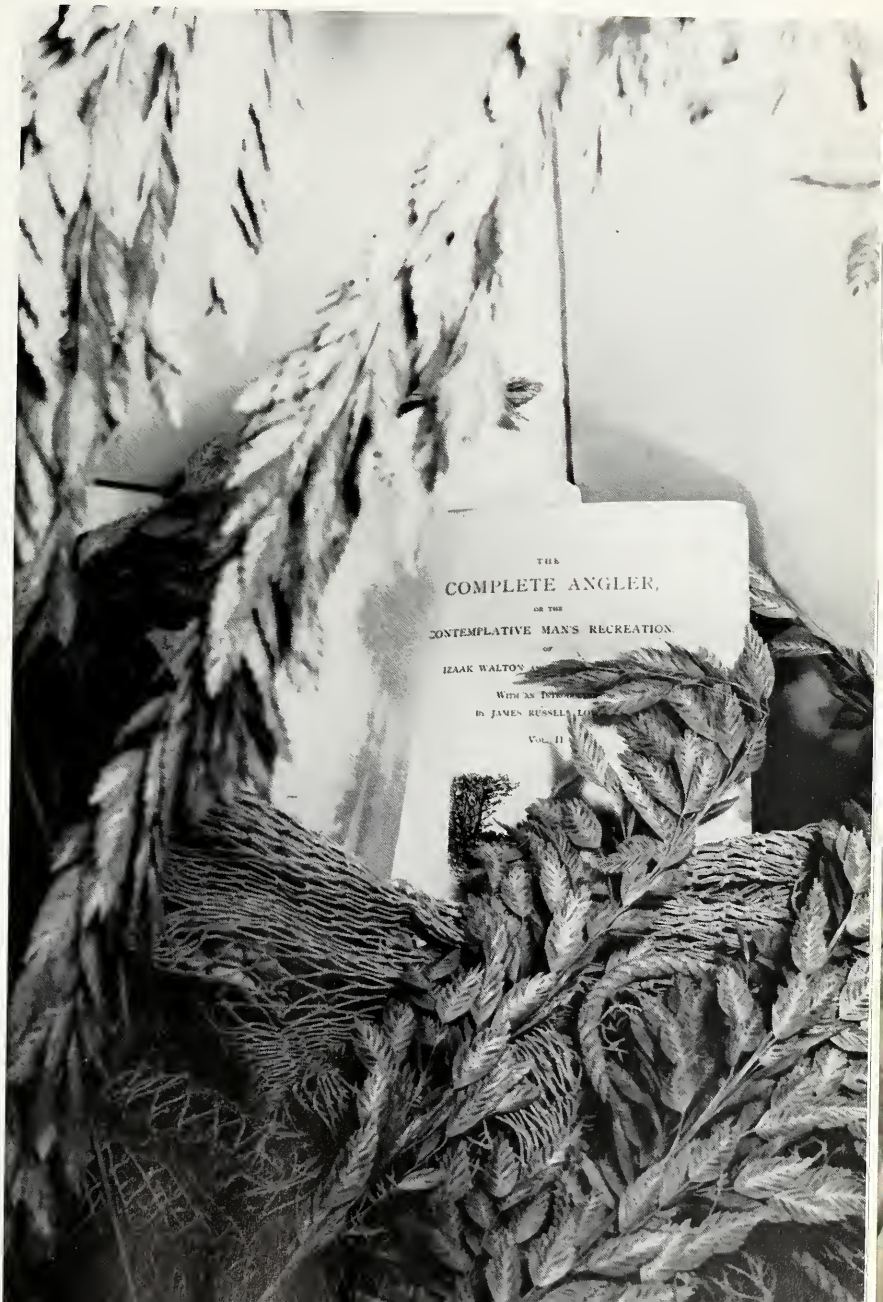
THE
COMPLETE ANGLER,
OR THE
CONTEMPLATIVE MAN'S RECREATION.
OF
IZAAK WALTON
WITH AN
BY JAMES RUSSELL
VOL. II

FOOTBALL

COACHES - Marcel Harrison, Dannie McLaughlin

NINTH GRADE WHITE TEAM

Led by Coaches Harrison and McLaughlin, the White Team enjoyed a highly successful season, compiling a 4-1-1 record.

Lanier	0	Hawkinsville	12
Lanier	7	Willingham	6
Lanier	28	Warner Robins	0
Lanier	12	Griffin "B"	0
Lanier	25	Forsyth	0
Lanier	6	Willingham	6

BOBBY HOPKINS
Guard

CHARLES FIELD
Quarterback

BOBBY GERHARDT
End

WHITE TEAM

BRUCE DIERS
Guard

FRANK EMANUEL
Fullback

JOE WALL
Center

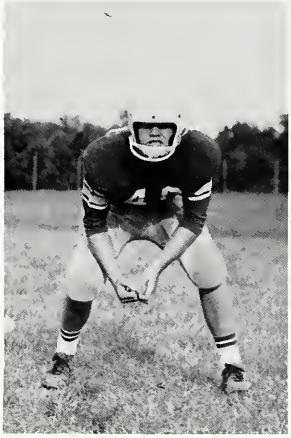

FOOTBALL

COACHES - Marcel Harrison, Dannie McLaughlin

NINTH GRADE GREEN TEAM

A record of 0-4-2 cannot be looked upon as a successful season, but the Green Team gained in experience what they lacked in winning.

Lanier	0	Warner Robins	28
Lanier	0	Forsyth	18
Lanier	6	Willingham	6
Lanier	0	Sandersville	0
Lanier	0	Lagrange	12
Lanier	7	Warner Robins	19

TRAVIS PAINE
Halfback

LARRY BARFIELD
Halfback

WHITE TEAM

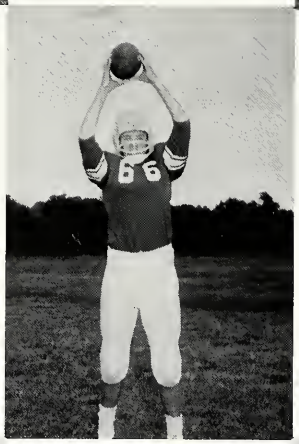

BILL TRIBBLE
End

JOE PASKOSKI
Tackle

JIM McCULLOUGH
Tackle

FOOTBALL

COACHES - Dan Bolt, W. C. Jones, Philip McLeroy, Lossie Collins

EIGHTH GRADE

The Eighth Grade combined a rather large squad, as you see pictured on this and the opposite page, with much inexperience for a 2-3-0 season. However. it looks as if the Green and White will have a great quantity of talent to choose from next season.

FOOTBALL

COACHES - Philip McLeroy, W. C. Jones, Dan Bolt

EIGHTH GRADE

RECORD

Lanier	46	Mt. DeSales	7
Lanier	21	Rumble	14
Lanier	0	R. E. Lee	14
Lanier	0	Griffin	6
Lanier	0	Willingham	14

BASKETBALL

COACHES - Dannie McLaughlin, Lossie Collins

NINTH GRADE

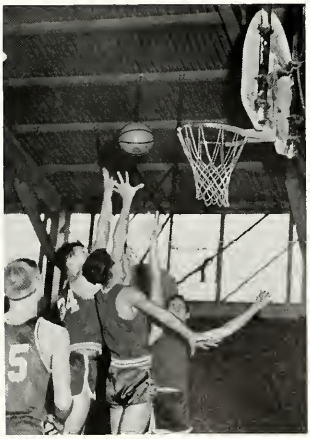

Reaching for the moon?

Ending the season with a winning record of 10-9, the Ninth Grade could boast even more because of a double victory over archrival Willingham.

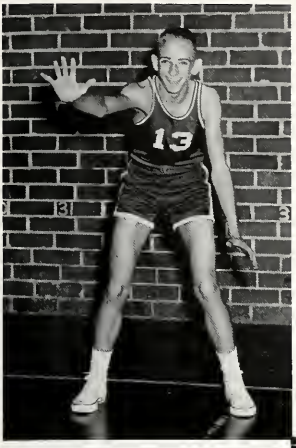

JIMMY CORBITT

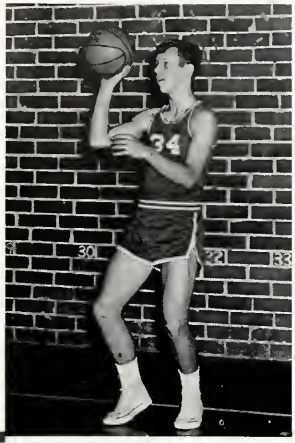

CHARLES FIELD

NINTH GRADE

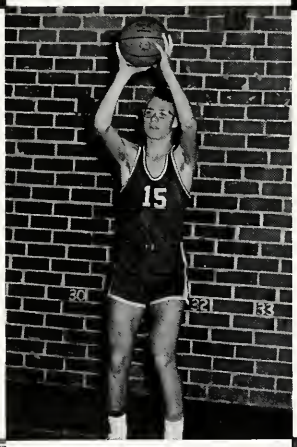

BOBBY GERHARDT

BILL TRIBBLE

VAN HALE

BASKETBALL

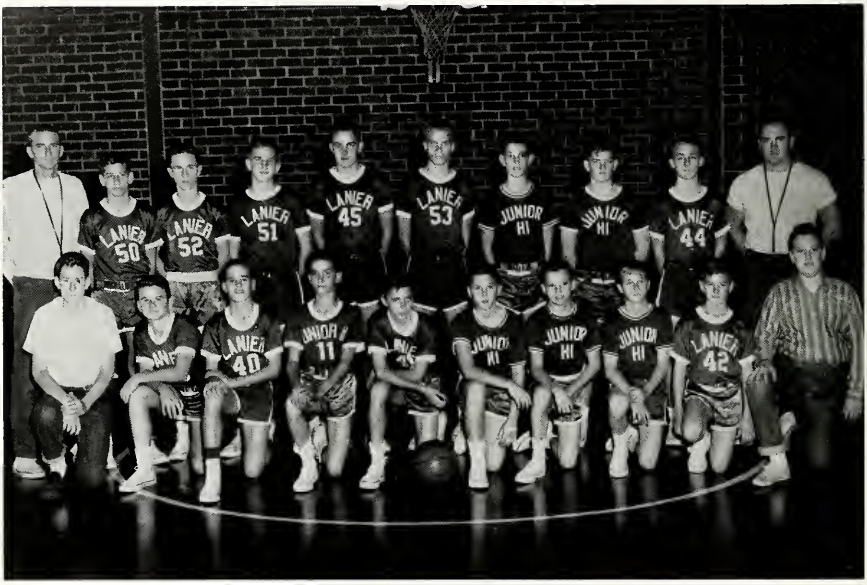

COACHES - Philip McLeroy, W. C. Jones

EIGHTH GRADE

Come back here, ball!

While not very successful in football, the Eighth Grade more than made up for this in basketball by compiling a 18-1 record, marred only by setback to the powerful Perry team.

BRANNON BONIFAY

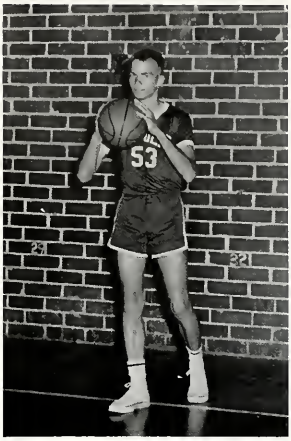

LEON MUNDAY

EIGHTH GRADE

DENNIS DAVIS

CHIP RIDLEY

JEFF DAVIS

GOLF

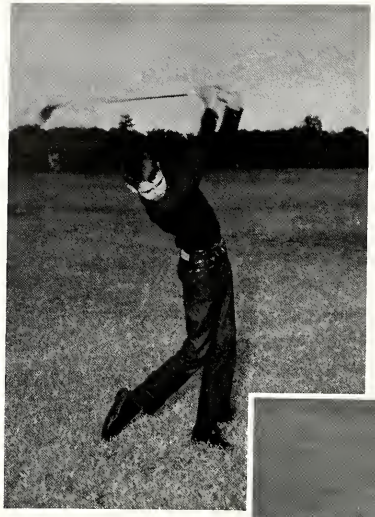

TOMMY DIXON

RANDY SANDERS

How can you miss a ball like that?

I say ole boy, "fore."

ROBERT CHANIN

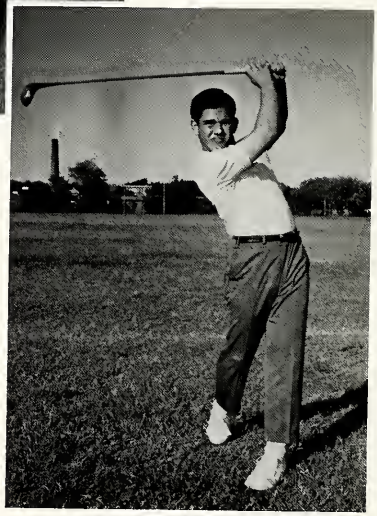

ADVERTISERS

Manufacturers of

SUPERIOR WIREBOUND
BOXES AND CRATES

SOUTHERN
CRATE & VENEER CO.

Macon, Georgia

Compliments of

BISCUITS OF FINER QUALITY
MURRAY'S

BISCUITS OF FINER QUALITY
MURRAY'S

Murray Cookies

A. R. WHITNEY & CO.

162 First Street
Macon, Georgia
Phone SH 6-4425
YU 6-3152
Radio Telephone YJ 2-2830

WELDING SUPPLY
& SERVICE CO.

3097 Broadway
Macon, Georgia

5 CONVENIENT DRIVE-IN
LOCATIONS WITH FREE PARKING!

MAIN OFFICE
Cherry at Second

SOUTHSIDE BRANCH
Houston at Hightower

WESLEYAN BRANCH
Wesleyan Shopping Center

CHEROKEE BRANCH
Napier Avenue at Pio Nono

BACONSFIELD BRANCH
Emory Highway at Spring Street

1st NATIONAL BANK & TRUST CO. in Macon

Member Federal Deposit Insurance Corp.

WILSON TYPEWRITER & ADDING MACHINE CO.

sales - rentals - service - carbon paper - ribbons

639 Mulberry Street Macon, Georgia

compliments of

EVERETT SAMMONS

WILLIAM SNOW, JR.

Compliments
of

A FRIEND

compliments of

MR. BARNES

compliments of
BEN FRANKLIN - Shurlington Plaza
Phone SH 6-0472 Macon, Ga.

SHEFTALL'S
BARBER SHOP

"Expert Service"

SH 6-8652

440 Walnut Street

Macon, Ga.

Volkswagen Porsche

L. A. SMITH AUTO SERVICE

755-757 Third Street
Macon, Georgia

L. A. SMITH
Owner

New Cars
SH 3-6328-9
Used Cars
SH 6-7321

compliments of

STEVE M. SOLOMON JR., INC.

MARION L. SECKINGER

State Farm Insurance

Auto - Life - Fire

STATE FARM INSURANCE

174 New Street

Macon, Georgia

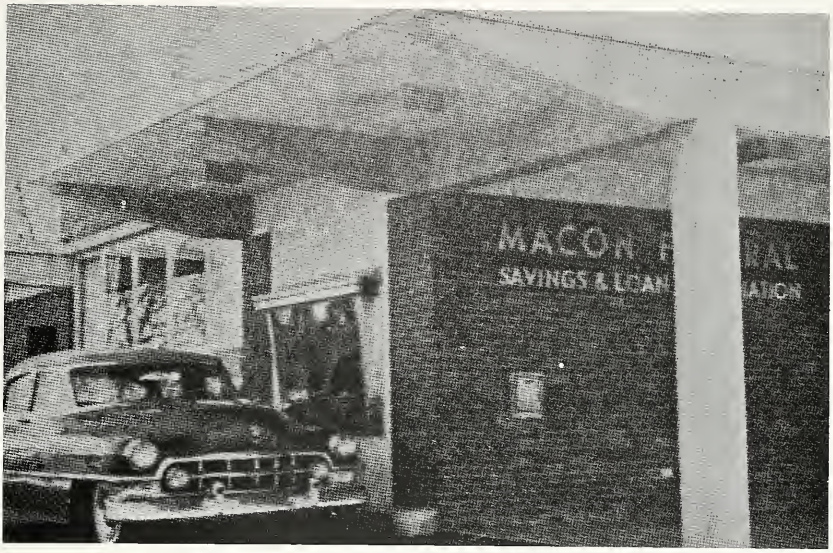

MACON

FEDERAL SAVINGS AND LOAN ASSOCIATION
savings - home loans
337 Third St. Macon, Georgia 900 Pio Nono Ave.

CARLISLE GARAGE

General Auto Repairing
Kwick Way Valve Reconditioner
Weidenhoff Motor Analyzer
3140 Vineville Avenue
Macon, Georgia
Phone 743-9868

To Look Your Best
Visit

RIVERSIDE BARBER
SHOP

Experienced Barbers
Modern Equipment
2782 Riverside

SALL'S GARAGE & BODY SHOP
"Specialists on
Automatic Transmissions"
Sun Tune-Up Equipment
Brake Work
2971 Columbus Road
Phone SH 6-4095
Member of I.G.O. and C&S Plan

SCOTT'S SUPER MKT.

3165 Vineville Ave.

Macon, Georgia

FAMILY FEDERAL SAVINGS & LOAN ASSOCIATION

Keep Your Savings in Macon and in
Family Federal

A Liberal Dividend Is Added to Your
Account June 30 and December 31

Funds Now Available for the Purchase or Financing
of a Home

Drive-Up Window

Free Parking

Safety Deposit Boxes for Rent

560 First Street

SH 2-8701

Guyton G. Abney, President; Holst C. Beall, Vice-President; Jesse W. Bush, Secretary; Charles H. Yates, Jr., Treasurer; H. Thomas Patton, Jr., Asst. Sec'ty; Mrs. Viola Hughes, Asst. Treasurer.

K. K. RICE PLUMBING CO.

Heating and Repair

Phone SH 3-1180

compliments of

RHODES FURNITURE CO.

369 Second Street

Macon, Georgia

BROWN'S BOOK STORE

357 Cotton Avenue
SH 5-7539

Books and Office Supplies
School Supplies

TOM BISHOP TAILORING SHOP

Tailored to Measure Suits

582 Poplar Street
Macon, Georgia
Dial SH 2-9380

DRINK

Coca-Cola

MACON COCA-COLA BOTTLING COMPANY

Macon, Georgia

compliments of

HOYT WANSLEY'S
SHELL SERVICE STATION

Holt and Vineville

SHELL

Phone SH 5-5069

compliments of

VAN HORN'S
CUSTOM STYLE MILLINERY

3118 Vineville Ave.

Macon, Ga.

RESTAURANT FIXTURE

SUPPLIES CO., INC.

523 Poplar Street
Macon, Georgia
SH 5-6121

BIBB MUSIC CENTER

317 Cotton Avê.
Macon, Georgia

Middle Georgia's
Complete Music Store

SH 6-3232

Compliments of

DIXIE TRUCK AND PARTS CO.

2504 Pio Nono Ave.

Macon, Ga.

Dial SH 6-2434

for

Used Trucks

New and Used Truck Parts

Compliments of

S. J. GOSTIN COMPANY, INC.

Macon, Georgia

Civil Engineers and Land Surveyors

GLASS' PHARMACY

402 Cherry St.

Phone SH 2-1837

WEST SIDE STONE WORKS

Route 2- Mosley-Dixon Road

Phone SH 3-1682

Cast Stone Building Products

(any order)

HIRSH METAL & PLUMBING SUPPLY CO.

We buy scrap metal, batteries, copper, brass and radiators. Also waste paper, newspaper, and magazines.

610 Fifth St. SH 2-5766
Macon, Ga. SH 2-5767

Compliments of

INDEPENDENT LIFE AND ACCIDENT INSURANCE COMPANY

1073 Georgia Ave.
Macon Dial SH 5-6559

Compliments of

INGLESIDE MEN & BOYS' SHOP

2328 Ingleside Ave.

All Branded Lines

GILES ELECTRIC CO.

Dial SH 5-5729

Macon, Georgia

— DAIRY LANE —

$.12 Hamburgers to Go

Open 6 A.M. to 11 P.M.

Breakfast and Lunch

3129 Vineville Ave.

SH 6-5523

Compliments of

GILBERT FURNITURE STORE

GEORGIA RADIATOR SERVICE

Dependable Radiator Repairing

Distributors
McCord Radiators and Cores
"Satisfactory Service for
Over 40 Years"

685 Broadway

745-6555
745-6556

Compliments of

A FRIEND

MACON IRON
&
PAPER STOCK CO.

Est. 1919

129 Walnut

SH 3-6773

Compliments of

WILLINGHAM
COTTON MILLS

park and shop and save at

BELK-MATTHEWS

Home of Better Values

Macon, Georgia

CHEROKEE FARMS, INC.

L. M. SOLOMON, JR.

Quality Milk Since 1913

R. F. D. 2

Telephone SH 5-3304

ARMSTRONG CORK COMPANY

CHI-CHES-TERS PHARMACIES

compliments of
BANKERS HEALTH & LIFE INSURANCE COMPANY
Established 1904
Home Office
Macon, Georgia

Compliments of a

FRIEND

AMERICAN
everything for the office
OFFICE EQUIPMENT CO.

552 Mulberry St. Macon, Ga.
Phone SH 2-7548

Compliments

ATKINS

TEXACO SERVICE

Complete Line of Auto Parts

Wholesale - Retail

2588 Emery Hwy.

Open 7 Days a Week

SH 2-9618

CHESHIRE

TYPEWRITER CO.

UNDERWOOD	OLIVETTI
Portable	Adding
Electric	Calculating
Standard	Bookkeeping

Sales - Service - Supplies - Rentals

576 Mulberry St.
Dial SU 5-5415

BROADWAY

HARDWARE & BUILDERS
SUPPLY COMPANY

Household Supplies

Roofing	Doors
Cement	Windows

Mortar Mix

Paints . Building Supplies .
Special Millwork

Phone SH 6-2454
4292 Broadway -- Macon, Ga.

CREDIT BUREAU OF MACON
AND
COLLECTION SERVICE

Serving Merchants and
Professional Men Since 1907

791 Popular Street

SH 3-3771 (Reports)

SH 2-7581 (Collections)

compliments of

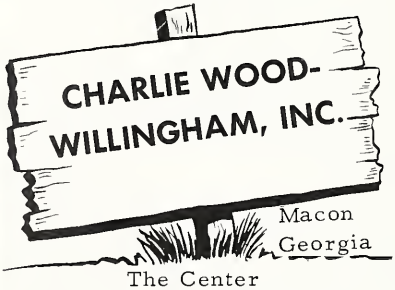

The Center
for Lanier Junior High Boys
Who Want Sporting Goods
484 Second Street SH 5441

BIBB STEEL & SUPPLY COMPANY, INCORPORATED
Fabricated Structural Steel
4105 Broadway SH 2-7395
Macon, Georgia

compliments of

CHEM-a-CLEEN, INC.

Cleaning Supplies

Janitor Service

SH 2-4488

SAVE 40%

THE FURNITURE CENTER, INC.

455 First St. Macon, Ga.
SH 6-2461 SH 6-2462

Furniture - Appliances
Next Door to City Auditorium

CARSON WALLACE, President

compliments of

EARL'S CANDY CO.

430 Raines Ave.

save on our factory
to you prices

CHAMPION'S

320 Third St.

men's and boys'
clothing

BRYAN TRANSFER &
STORAGE CO.

(Agents for Delcher Bros.
Storage)
"Have Truck Will Travel"

770 Fifth Street
Phone 746-5116
746-5117

DAVIS HOUSE OF FINE FOOD

1990 Riverside Dr.

Open 7 Days a Week

6:30 A.M. - 8:30 P.M.

SAM HALL JR.
CHARLES B. HOLLIS JOE HILL HALL

SAM HALL & SONS

GeneralContractors
555 Bartlett St.
P.O. Box 2306
Macon, Georgia

Phone SH 6-2737 Phone SH 6-2738

Compliments of

ELECTRIC APPLIANCE & FURNITURE CO.

Georgia's Largest Westinghouse Dealer

4304 Pio Nono Ave.
Phone SH 6-6214

3rd and Walnut
Phone SH 6-5181

Compliments of

JEFFERSON STANDARD LIFE INS. COMPANY

JOE R. JOYNER, Manager

165 First St. Bldg.

Compliments of

DUGGER PLUMBING AND HEATING CO.

3231 Vineville Avenue

"It's Service After the Sale That Counts"

HERRIN'S FOOD STORE

3151 Napier Ave.
SH 3-2662 and 3

Choice Meats
Fresh Vegetables

WE DELIVER

HOBART SALES & SERVICE

C. B. VICKERS, Dist. Agent

690 Poplar Street

Macon, Georgia

DORSEY'S
RIVERSIDE
DRUGS

Ph. 746-5151

2778 Riverside Drive

Macon, Georgia

DILLARD'S LAD & LASSIE

3122 Vineville Ave.

Clothing for Children
Infants
Boys and Girls to Size 14

CENTRAL JEWELRY CO.
Headquarters for
Watches, Charms
Smith Corona Typewriters

426 Cherry St. Macon, Ga. SH 3-6338

Compliments

T. Y. GIBSON PEST CONTROL CO.

1034 - 2nd St.

Macon, Georgia

Compliments of

ELLIOTT

AUTO FINANCE COMPANY

EMERICK'S
CABINETS

Macon, Georgia

Phone 745-8242

444 Raines Ave.

EPPS AND BRADDY
USED CARS, INC.

688 Walnut Street

Phone SH 3-1616

Macon, Georgia

W. D. GRIFFITH & SON

"We take great pride in
serving the students of
Bibb County with the
SCHOLASTIC INSURANCE PLAN"

"Serving Macon Since 1847"

CLAXTON-HILL DRUGS
Shurlington Plaza
Macon, Georgia
Phone SH 6-3219

Compliments of

GEORGIA BANK & TRUST CO.

Third Street

Macon, Georgia

DESSAU

REALTY & INSURANCE CO.

555 First St. Phone SH 3-2631

EASY WASH
Laundry and Dry Cleaning
"Quick Service Is Our Specialty"
3253 Vineville Avenue Dial SH 2-7927

308-10 Main St. SH 5-7137
ED TAYLOR'S AUTO REPAIR

Wheel Aligning and
Tire Balancing a Specialty

LINE UP WITH BEAR

Macon, Georgia

THAMES AND WALTHALL
OIL CO.
Distributors
Cities Service Products
Macon, Georgia

Compliments

SUNSHINE DAIRIES

1436 Forsyth St.

Compliments of

STANDARD AND WEST, INC.

848 Riverside Drive

SH 6-1336

Drink

HYCEE BEVERAGES

Just a Little Bit Better

LEON & EDDIE'S FOOD STORE

4245 Columbus Rd.

Macon, Ga.

Phone 746-9892

Open 8 A.M. Close 11 P.M.

MATHIS-AKINS

CONCRETE BLOCK CO., INC.

SH 6-5154

Ready-Mixed Concrete

Concrete Block

COYNER'S

RESTAURANT AND CATERING SERVICE

Private Dining Room Available

Parties Catered Any Time Any Place

3rd and Walnut Streets

Dial SHerwood 3-4446

Quality Courts United
A.A.A.

Commercial and
Family Rates

ALPINE LODGE

1990 Riverside Drive

Ph. SH 6-6221 - Macon, Georgia

Compliments of

JEAN & HALL, FLORISTS

KARSTEN AND DENSON
COMPANY

Seeds
Dairy and Poultry Equipment

Macon, Georgia

Compliments of

SOUTHERN NEWS CO.

Compliments of

CORLEY'S OPTICIANS

Cotton Ave. Bankers Ins. Bldg.

GUILD Rx OPTICIANS

Macon, Georgia

Phone SH 6-6248

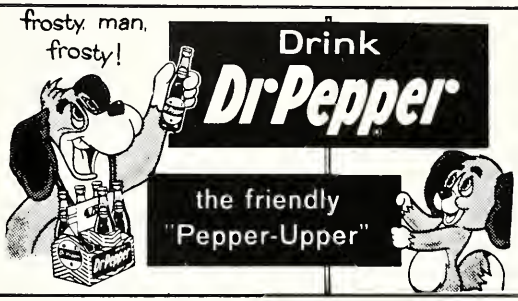

LAWRENCE J. BROWN INCOME TAX SERVICE
Agent Preferred Risk Mutual Insurance Co.
(non drinkers insurance)

SH 2-2457 next to Barnes Fur Shop 815 Cherry St.

JACKSON OLDSMOBILE, INC.

717 Third St.

Macon, Georgia

Compliments of

MARSH ASSOCIATES, INC.

Operators
of
Coin Operated
Laundries

PALACE BARBER SHOP

566 Mulberry St.

Compliments of

MISS GEORGIA DAIRIES

Compliments of

MACON TILE AND CARPET CO.

MACON VENDING SERVICE

624 New Street

Phone SH 6-1366

Compliments of

CARL HAYS
JEWELER

Headquarters for Lanier Jewelry

406 Cherry Street

Twiggs CONSTRUCTION CO.
GENERAL CONTRACTORS
YOUR BUTLER BUILDER
1055 Pio Nono Ave.
Macon, Georgia

BUTLER SYSTEM BUILDINGS

Phone SH 5-4763

Phone SH 3-2317

Your Patronage at STEPHENS & CHANIN'S
Is Appreciated

Stephens
473 Cherry Street

Chanin's
543 Cherry Street

LEN BERGS RESTAURANT

Post Office Alley

Since 1908

PINEBROOK INN

A Fine Place for Your

Breakfasts and Banquets

PROCTOR BROS. SERVICE STATION
"Have Service Will Render"
3091 Napier Ave.

SH 6-9127

Sinclair

HART'S MORTUARY

JONES-HARRIS CONST. CO.

359 Oglethorpe St.

Compliments of

KWIK CHEK

FOOD STORES

Frigidaire

ZENITH * Fedders * Maytag

MORRIS APPLIANCE CO., INC.

Macon, Georgia 386-392 Broadway Phone SH 3-7458

Compliments of

THERMO-FAX SALES, INC.

1053 Pio Nono Ave.
Macon, Georgia
SH 6-0538

Compliments of

WILSON ELECTRIC CO.

YATES HARDWARE COMPANY

2639 Montpelier Ave.

Phone SH 3-0112

WIBB

for good programs

1280 CD
5000 Watts

"Your Friendly
Neighborhood Pharmacy"

HOGG'S
NAPIER PHARMACY

3145 Napier Ave.
Macon, Georgia
Phone SH 3-2695

compliments
of

BURDEN SMITH
AND
COMPANY

SAM S. CHANDLER INSURANCE AGENCY

Chandler Bldg.
Phone SH 2-3641

154 Broadway
Macon, Ga.

HALE
TEXTILE COMPANY

Wholesale

Fabrics and Dry Goods

1580 Hardeman Ave.

Macon, Georgia

T&T PACKING COMPANY
Queen of Dixie Meat Products
Macon, Georgia

compliments of

HEADQUARTERS COMPANY
COMBAT COMMAND B
GEORGIA ARMY NATIONAL
GUARD

(MACON VOLUNTEERS)

Buick - Cadillac
Serving Owners in
Middle Georgia
Since 1918

BUICK HUCKABEE
AUTO
COMPANY

Macon

Up to 40% DISCOUNT on Nationally Up to 40%
Advertised Furniture
Two Locations
SOUTHERN FURNITURE MART
3096 Broadway 340 Walnut
Macon, Georgia
SH 6-3541 Cash or Terms
746-3273

EARL ZIMMERMAN, JR.
The Connecticut Mutual Life Insurance Company
Suite 717, Persons Bldg.
Macon, Georgia
Tel. SH 2-5709

BILL'S NEWS AND BOOK STORES
665 Baconsfield Center Dial SH 2-4314
2386 Ingleside Avenue Dial SH 2-3710
Macon's Only Complete News Center

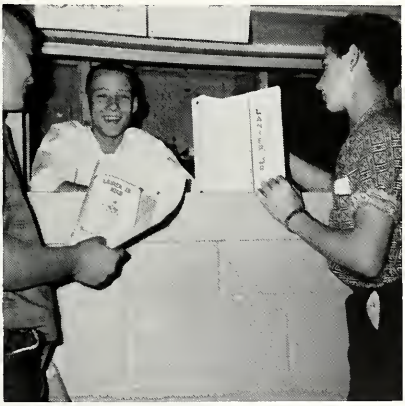

MACON PUTT PUTT GOLF COURSE

"Putt Your Troubles Away at the PUTT-PUTT"

4692 Broadway Dial 788-3551

Putt With the Pros

FACTORY OUTLET DISCOUNT STORES
Featuring Fabrics, Lingerie, and Clothing
at Factory to You Prices
Two Locations
278 Main Street 1581 Hardeman Avenue

R. S. THORPE & SONS
Exclusive Men's and Boys' Wear
533-535 Cherry Street
Macon, Georgia

BARFIELD'S
Finer Foods
2160 Pio Nono Avenue
Macon, Georgia

DANNENBERG'S

since 1867

we give S & H Green Stamps

Pleasure and Dependability
is yours with a
Johnson Outboard Motor
or
Chris Craft Boat

A. S. HATCHER CO.

Marine Division
444 Plum Street

LANIER JUNIOR HIGH PAPER SHOP
School Supplies
Paul Stevens Serving You Before School and 4th Period

compliments of

MARY LOU

Rx Pete's ECONOMY DRUGS Rx
PHONE SH 2-2581
SPRING AT WALNUT STS., MACON, GEORGIA

COMPLETE NEWS COVERAGE

HIGH SCHOOL SPORTS

PICTURE FEATURES

The Macon Telegraph
THE MACON NEWS
Middle Georgia's Favorite Newspapers

DIXIE TOBACCO & CANDY COMPANY

Wholesale

candy - cigars - cigarettes - tobacco - notions

Schrafft's Candy - Phillies - Websters - El Toro - Red Dot

Phone SH 6-9461

834 High St.

R. A. McCORD MOTOR CO.

225 Second Street

Macon, Georgia

SALES Ford *SERVICE*

S&S

CAFETERIAS

434 Walnut St. - 425 Cherry St.

"Free Parking Both Locations"

SNOBALLS HOT CHOCOLATE

Sold in the Fishbowl After School Each Day

DAVID SANFORD DANNY BEAVER

CANNON TRANSFER AND STORAGE COMPANY

"Let the Sign of the Cannon Protect Your Every Move"

Exclusive Agent

Aero Mayflower Transit Company

Local and Long Distance Moving

Phone 2-7354

Waterville Rd. Macon, Ga.

Macon Photographic Center

COKE'S

cameras - film developing

735 Cherry Street

Phone SH 6-3286

Compliments
of

**DUNLAP
ROOFING COMPANY**

3900 Lake Street

Macon, Georgia

Phone SH 5-3327

**DAIRY PRODUCTS THAT CARRY THIS LABEL...
ARE GRADE "A"—ALL THE WAY!**

COMPARE PET WITH ANY OTHER

2411 Pio Nono Ave.
Dial SH 2-6461

W. S. COURSEY, B. S.
Registered Pharmacist

TELEPHONE
SHerwood 6-4848

1911 JEFFERSONVILLE ROAD
MACON, GEORGIA

Phone SH 5-2647
Phone SH 3-5523
H. G. PARKER PLUMBING CO.
2951 Napier Avenue
Macon, Georgia
H. G. PARKER
J. J. MASTERSON
Plumbing - Heating
Air Conditioning - Process Piping

MACON
TRANSFER COMPANY

Agt. Allied Van Lines, Inc.
Nation-Wide Moving
Used Furniture
Antiques

676 Broadway

Compliments of

CHARLES C. HARTNESS

LAMAR PONTIAC CO.

725 Third Street

Jeep Vauxhall

TEMPEST

Pontiac

RAYMOND HAMMOCK

Home of Quality

Cars

833 Third Street

Macon, Georgia

Ph. 6-2036 or Ph. 3-2214

THE CITIZENS & SOUTHERN NATIONAL BANK

Member FDIC

487 Cherry Street * Ingleside at Corbin Avenue
Cherry at Cotton Ave. * Westgate Shopping Center
Second at Hemlock * Shurlington Plaza Shopping Center

Sales . Service . Engineering

L P — GAS INDUSTRIAL EQUIPMENT CO.

W. H. (BILL) HARRISON

Macon, Ga.

Edwards Shoes - Shoe Repairing
KITE'S BOOTERY
The only exclusive children's shoe store specializing in correct fitting of regular and corrective shoes
2310 Ingleside Ave.
Macon, Georgia
Phone SH 5-1018

T. LYNN DAVIS

REALTY & AUCTION CO., INC.

"If it can be sold - - -
- - - We can Sell it at Auction"

4459 Broadway

Macon, Georgia

Phone SH 2-5434

compliments of

a

FRIEND

compliments of
PARK PLYMOUTH, INC.
Plymouth and Valiant

455 Walnut St.

"Home of Sincere Service"

Macon's Most Complete
Paint Store
Featuring
Gleem Paints

Serving
Home - Farm - Industry
THE PAINT PAIL
4770 Pio Nono Ave.
Phone 788-3070

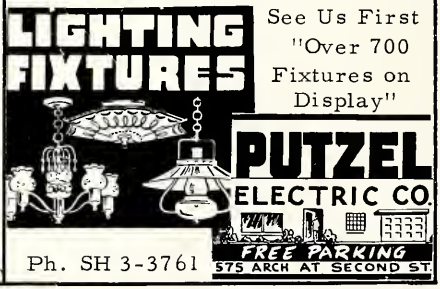

OLDHAM'S

101 Persons Building
Macon, Georgia
Dial SH 6-4866
See Your Eye Physician M. D.
Regularly

McCLURE-BALDWIN & GRIFFIN

--- Office Outfitters ---

P. O. Box 15
Telephone SH 2-2589
570-572 Mulberry Street
Macon, Georgia

MUNFORDS

Do - It - Yourself Store

433 Walnut Street

Dial SHerwood 6-5111

compliments of

Pig'n Whistle

SANDWICH SHOP

1425 Georgia Ave., Macon, Ga.

compliments of

a

FRIEND

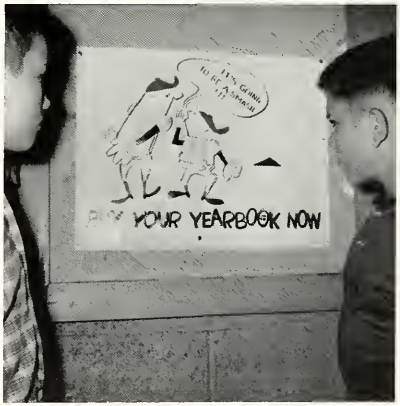

compliments of

MAXWELL BROTHERS FURNITURE

471 Second Street

Phone SH 2-6411

JUNIOR BOOTERY

461 Third St.
Next to Bibb Theater

Any Fine Toys Shown in
Any Catalog at the Listed
Price

IT IS FINISHED!

TAYLOR PUBLISHING COMPANY
The World's Best Yearbooks Are Taylor made

Paul Evans Rowland Sr.

Rob Thomas